

ATLAS
REGNI POLONIAE
MAGNI
DUCATUS LITUANIAE

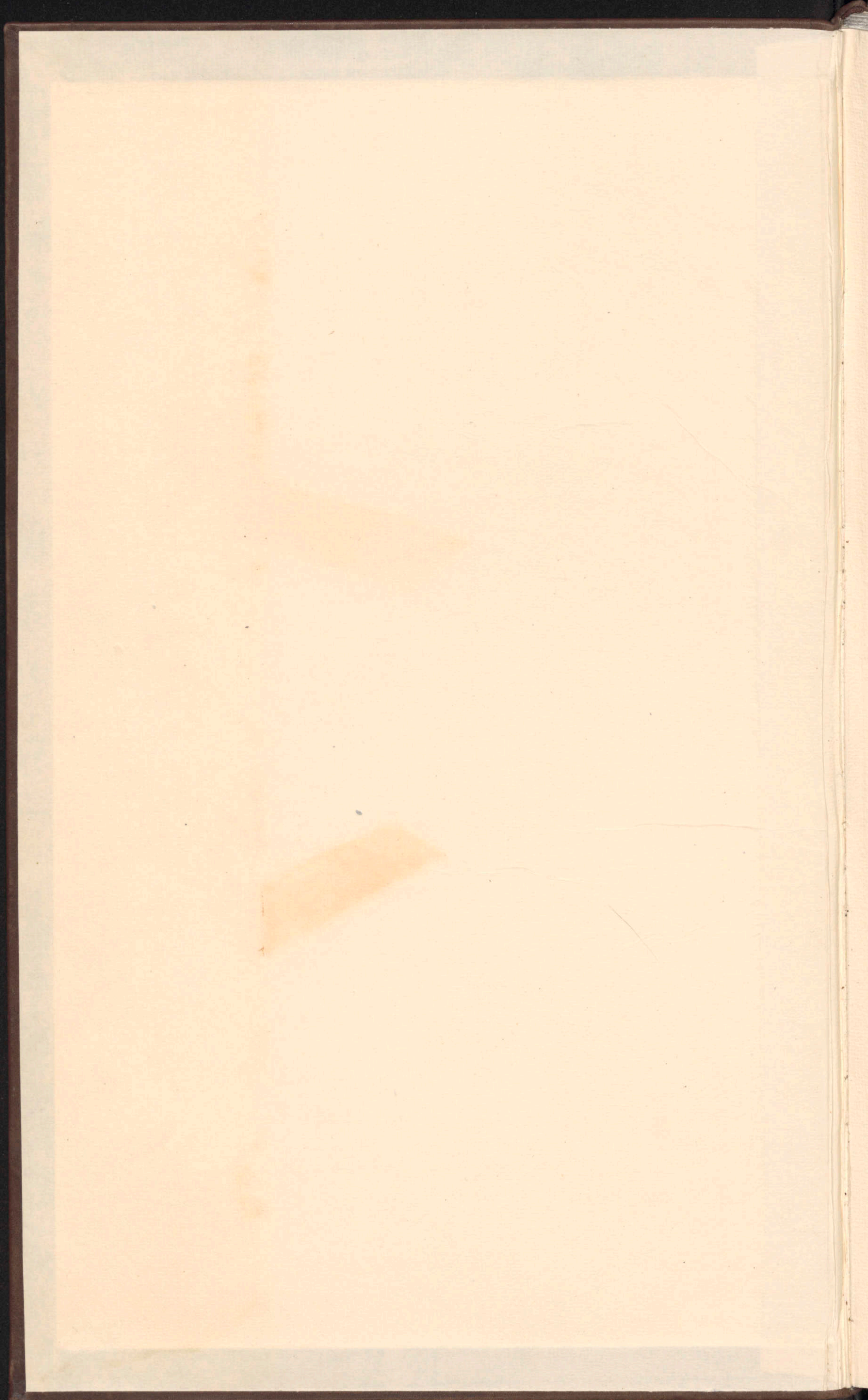

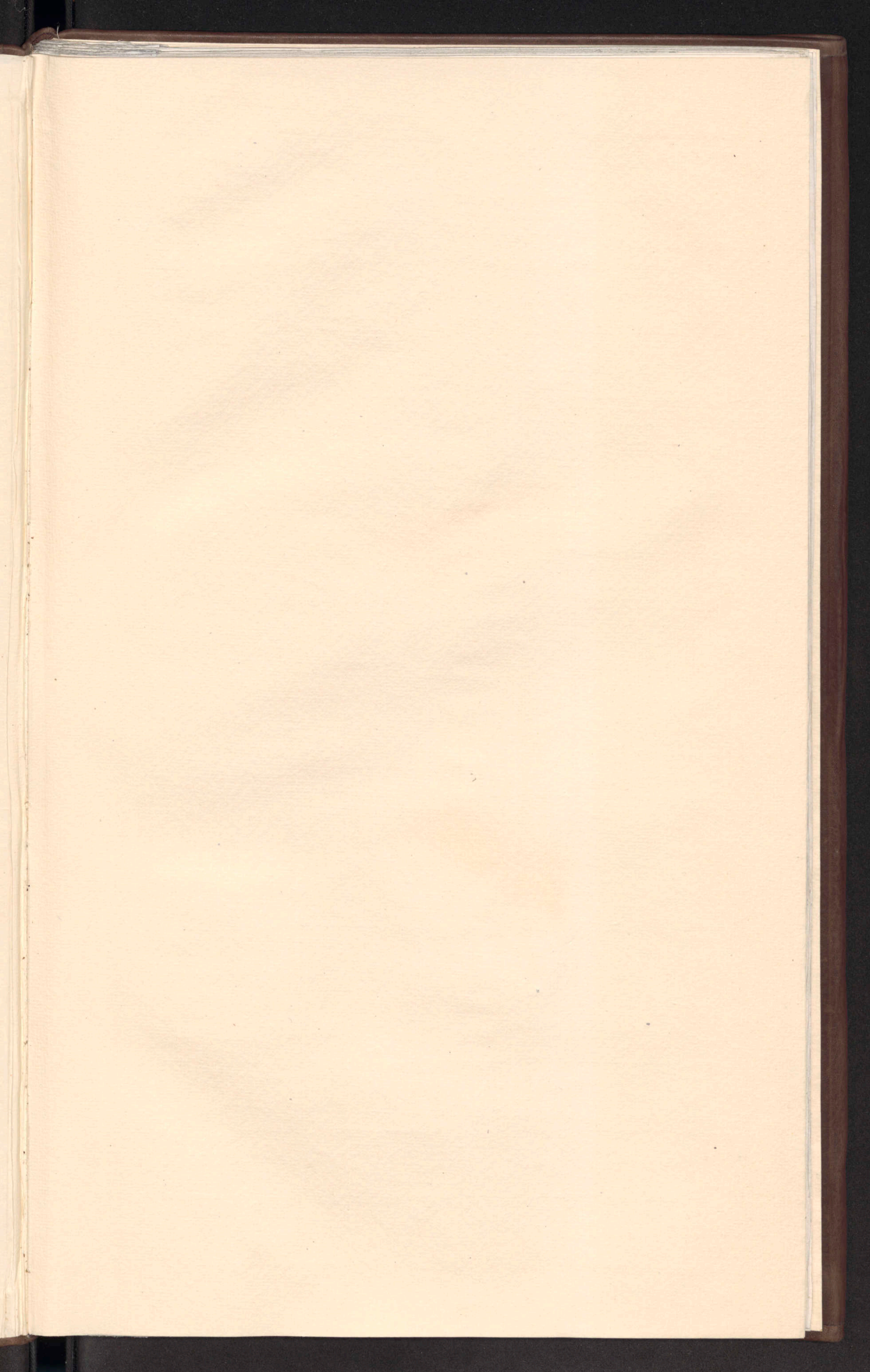

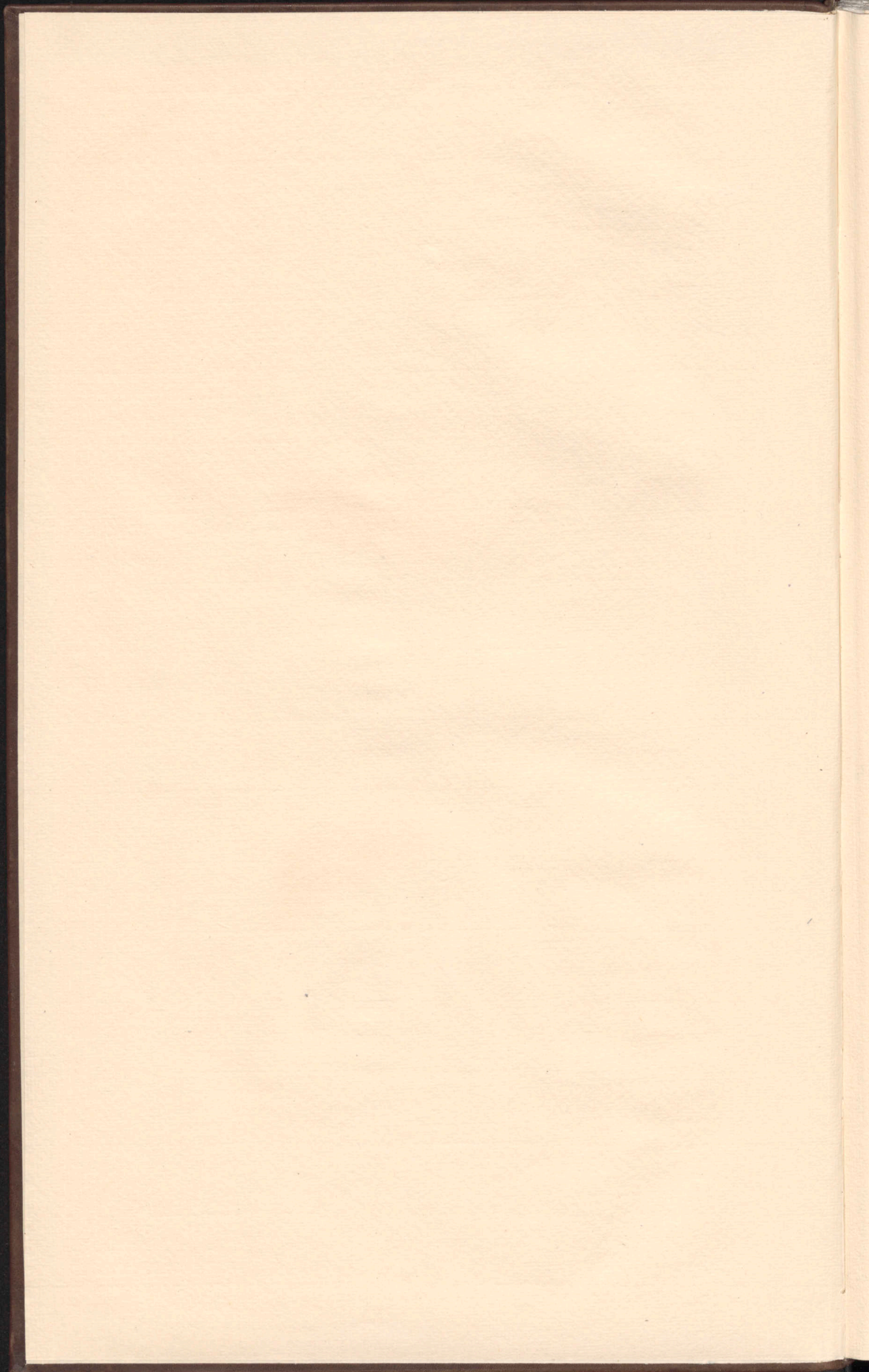



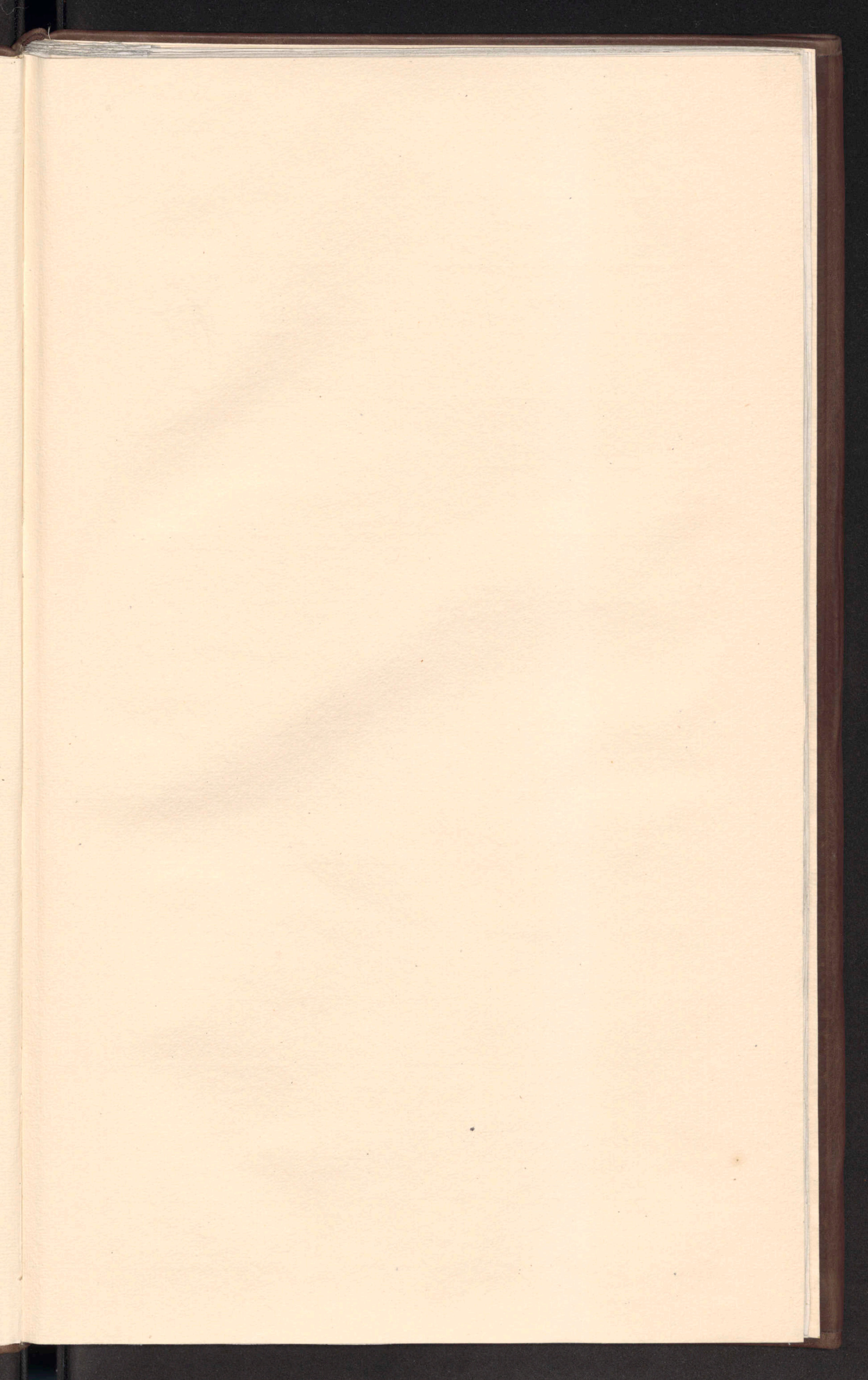

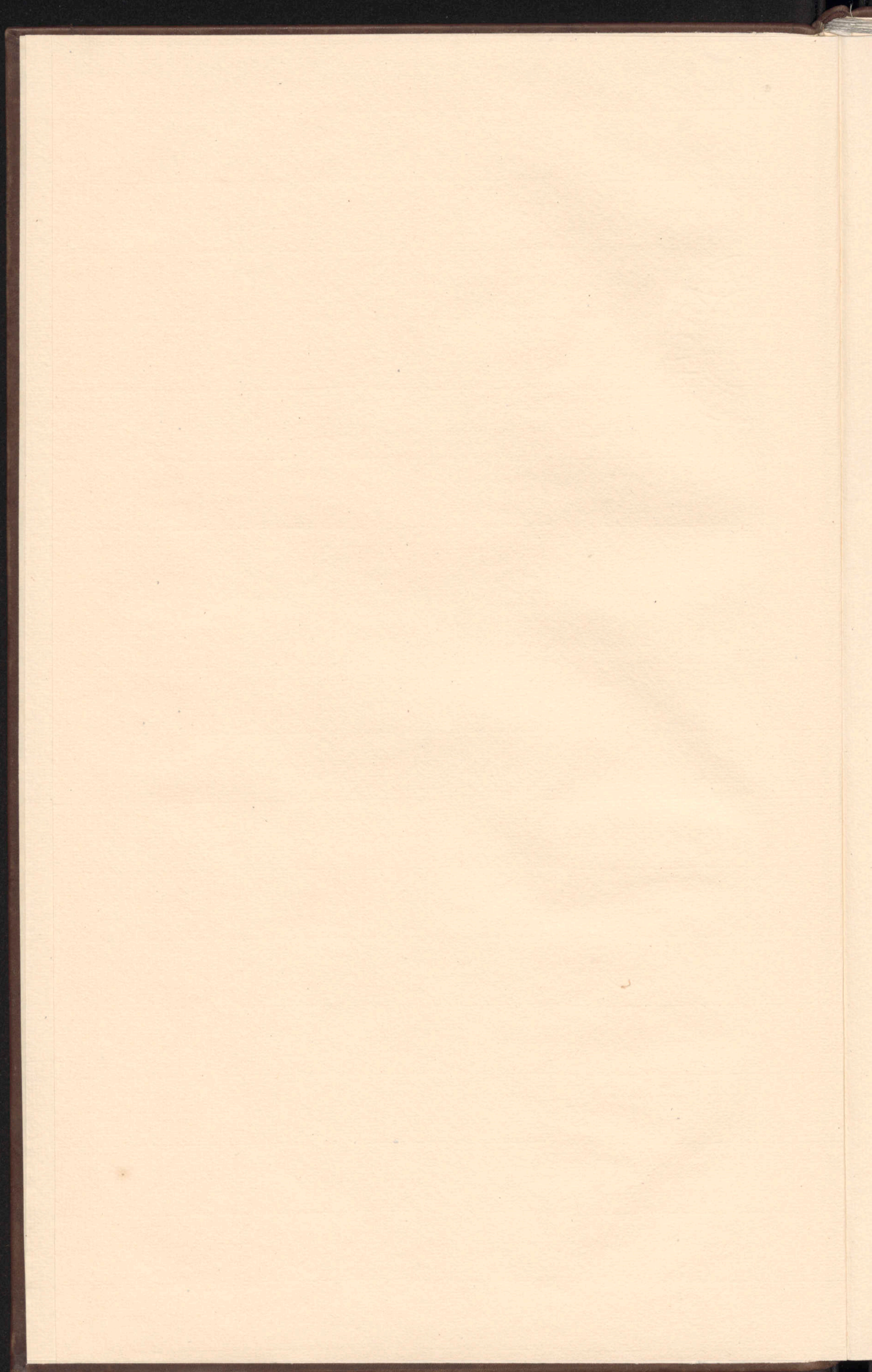

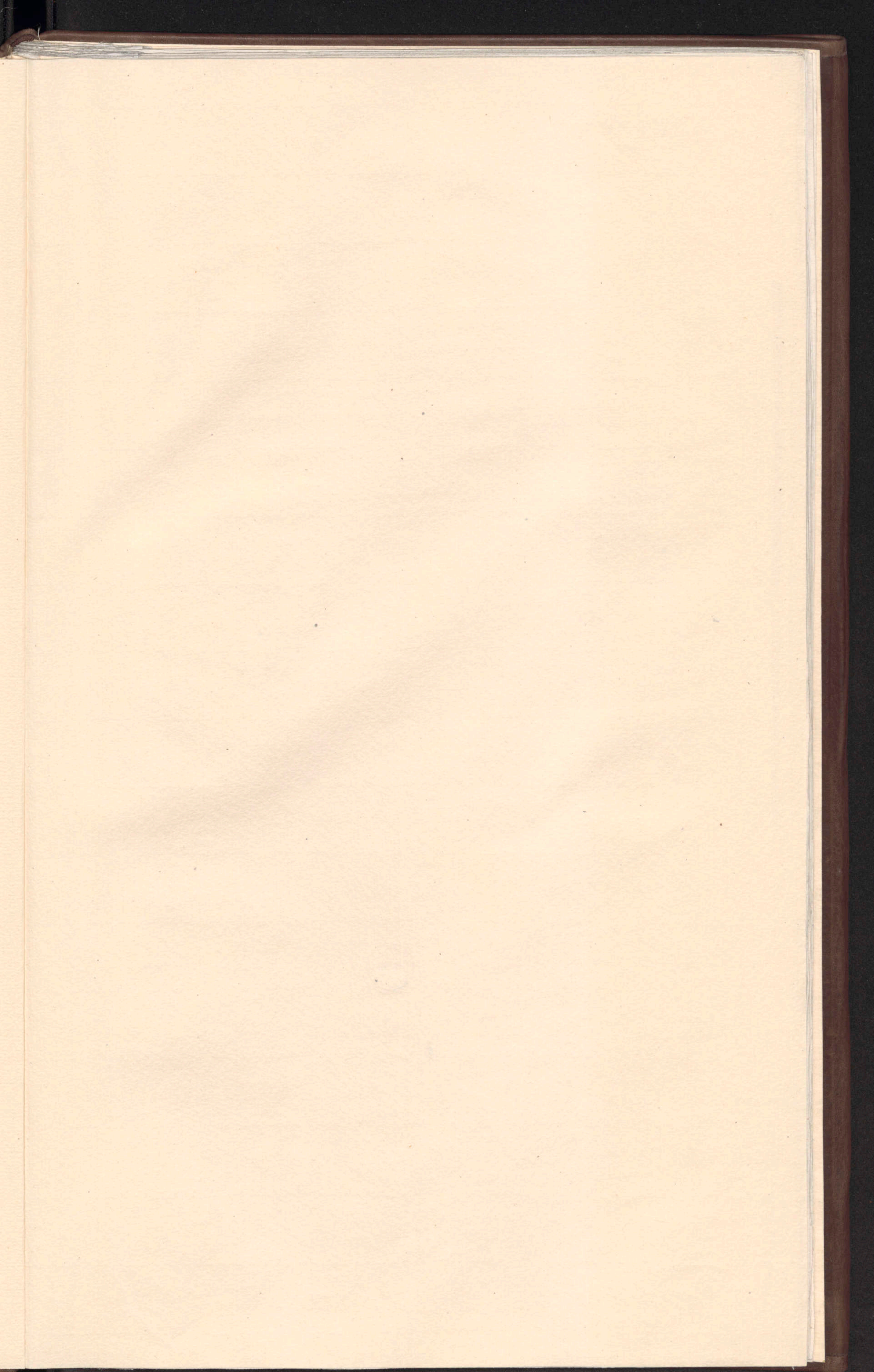



K 829

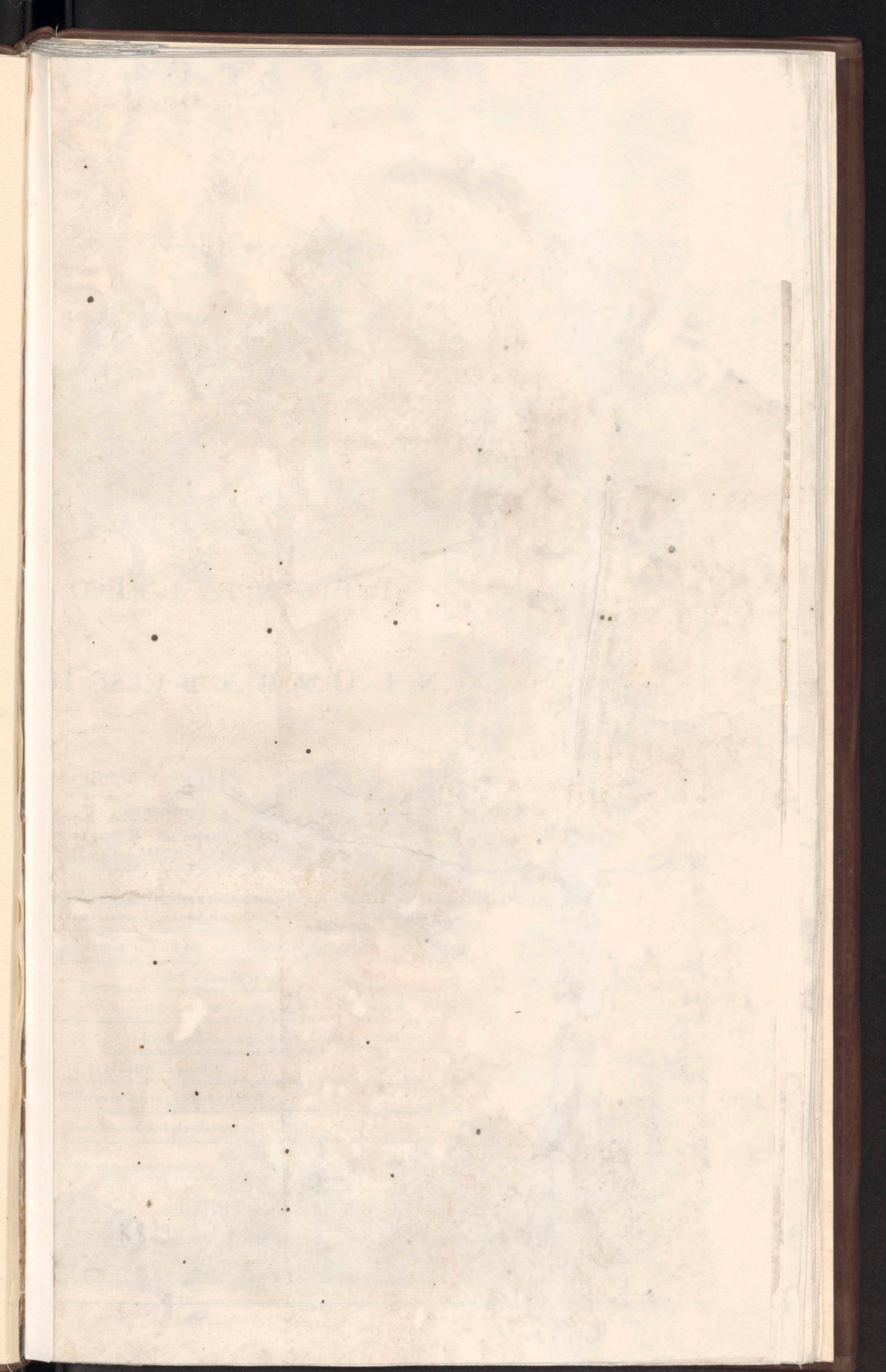



REGNI POLONIÆ
MAGNI DUCATUS LITUANIÆ

Nova Mappa Geographica.
Concesfu
BORUSSORUM REGIS

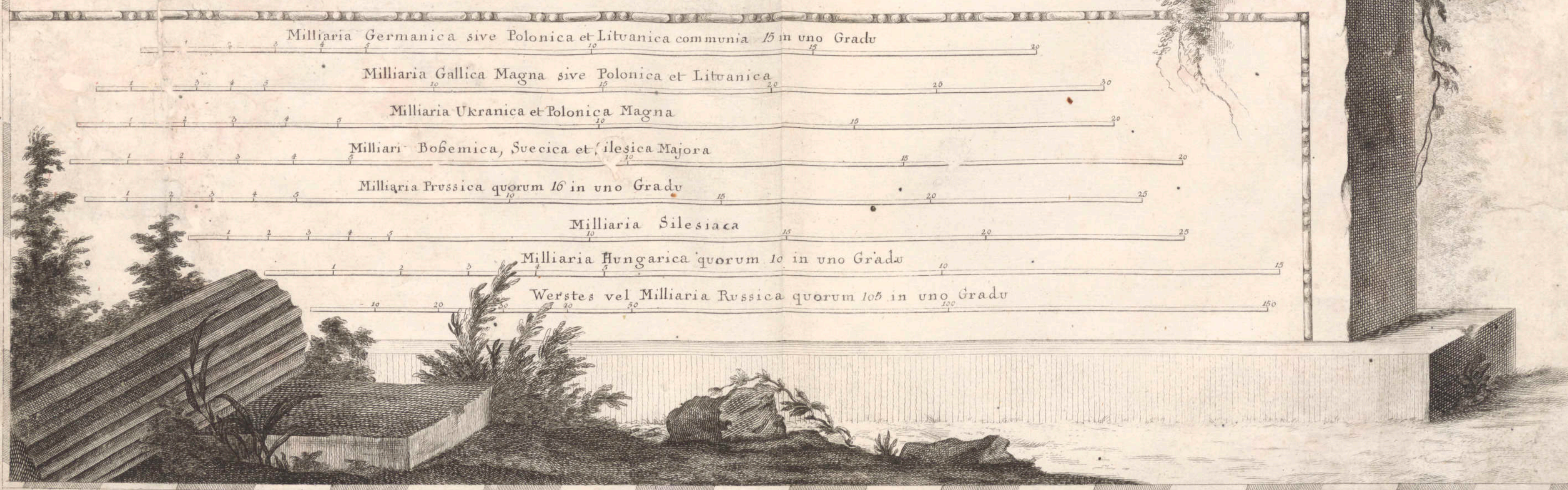

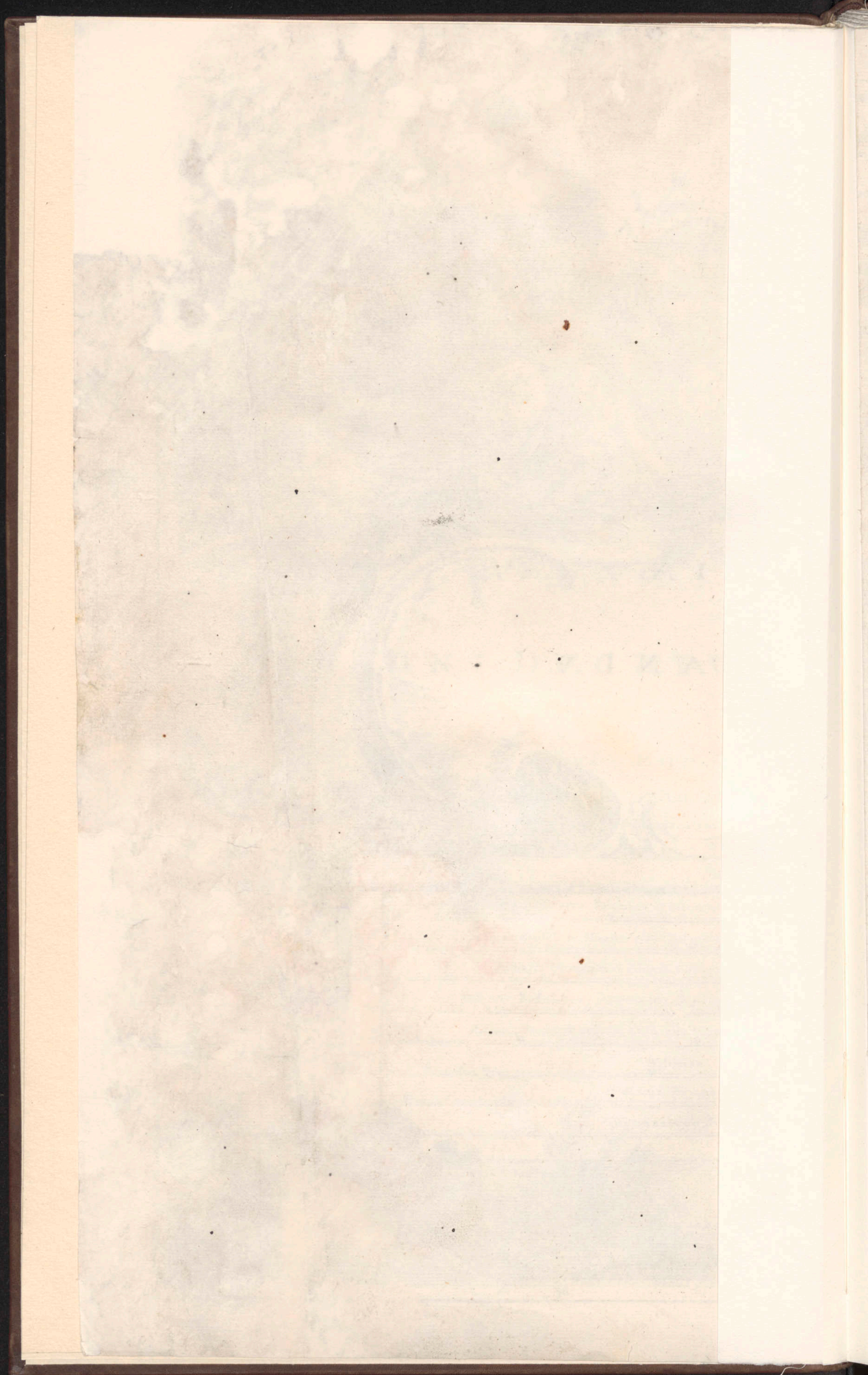

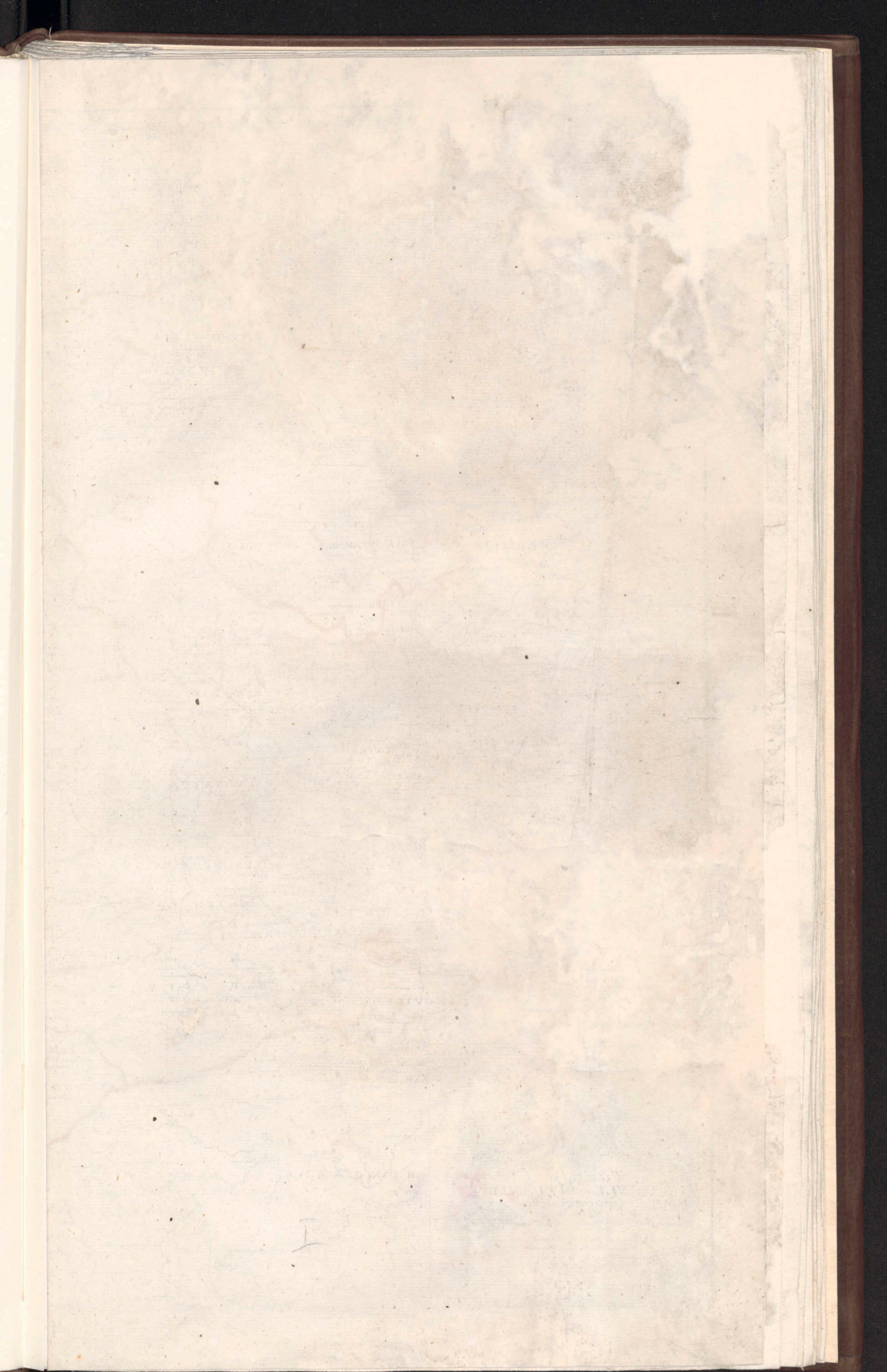



**Tabula
POLONAE et LITUANIAE
Geographica
minor**

Millaria Geor. sive Polon. et Lit. Commun. 2 in uno Grad. 5
Millaria Gall. sive Polon. et Lit. Commun. 2 in uno Grad. 5

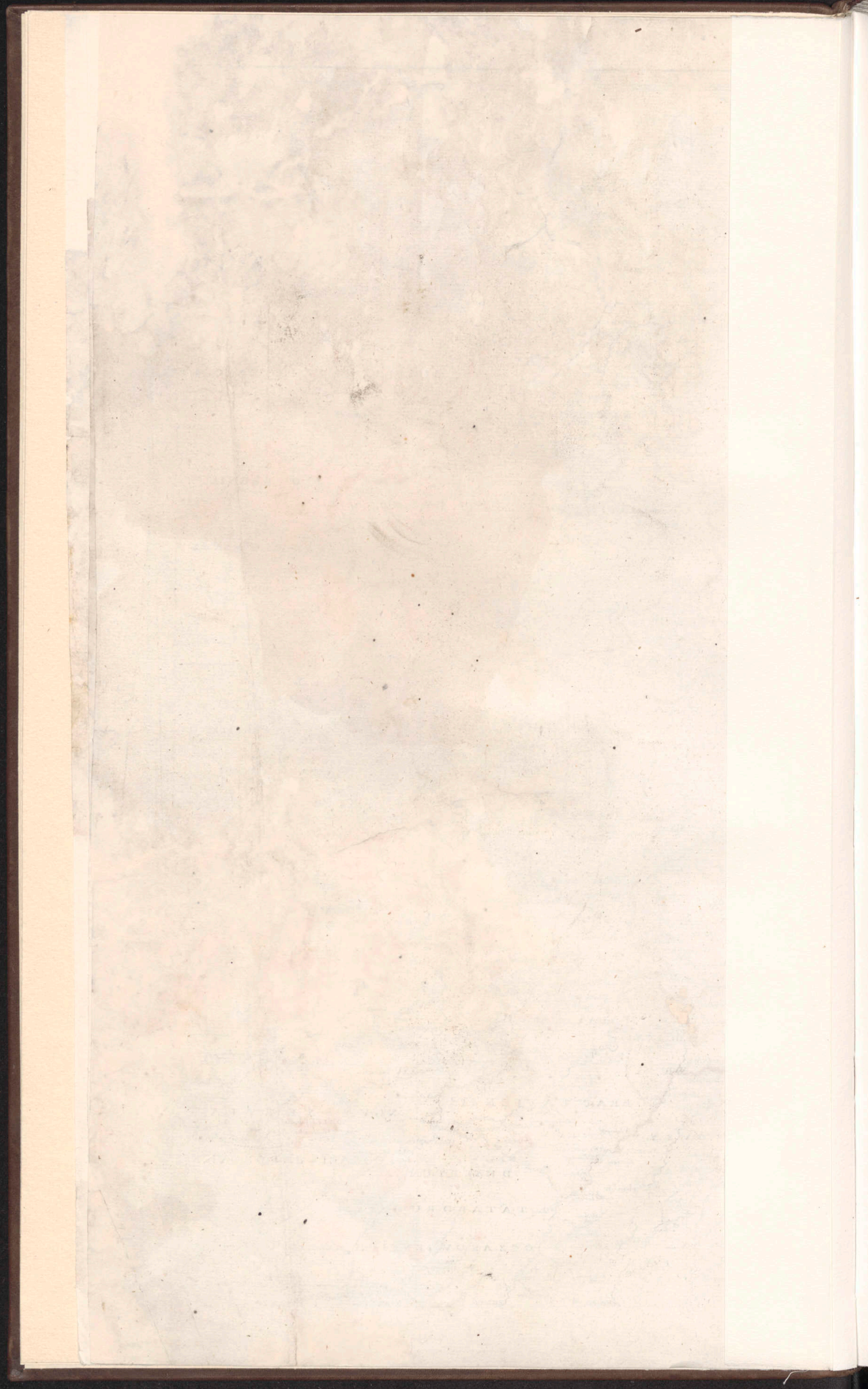

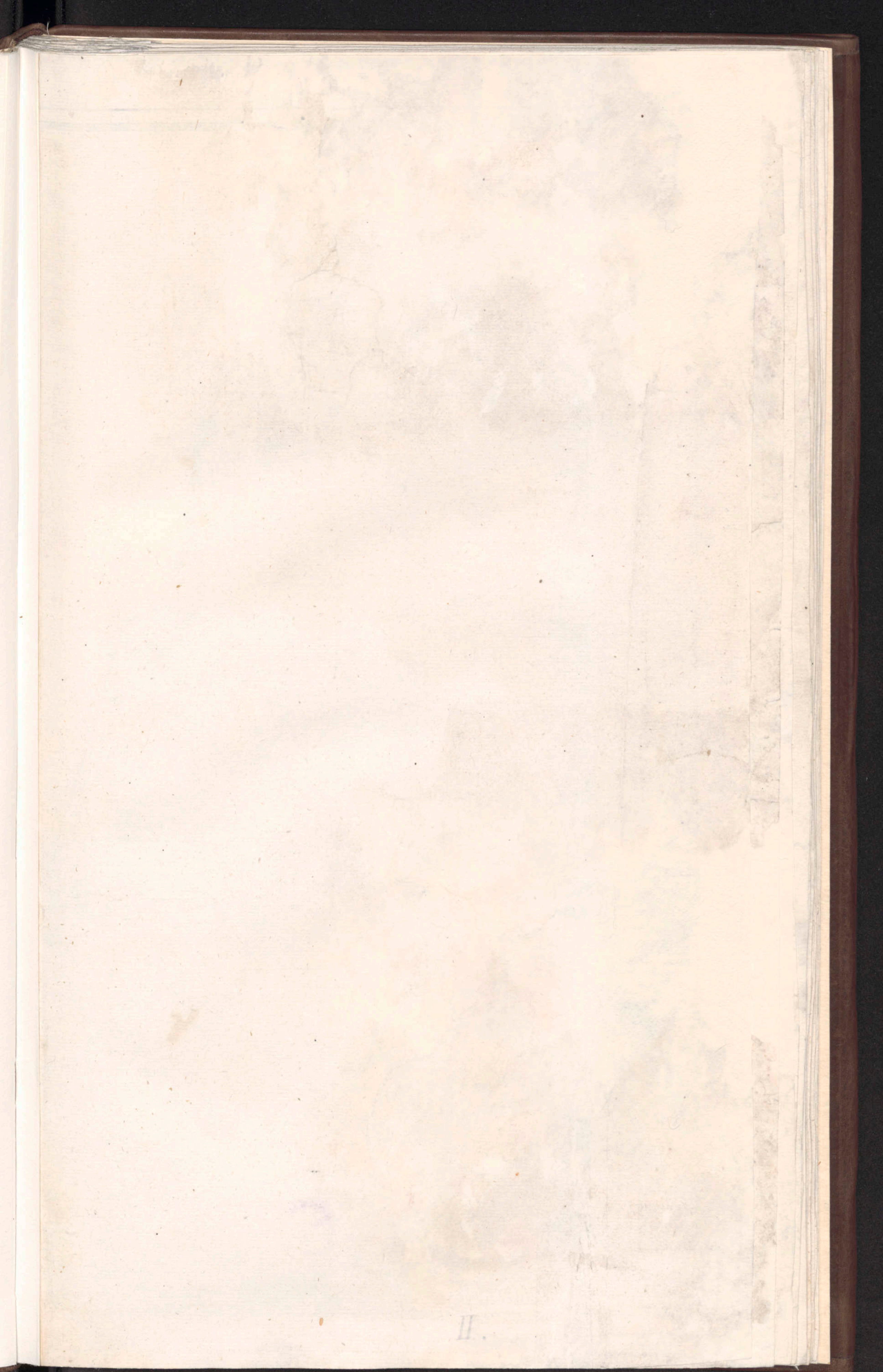

M
A
R
E
=
B
A
L
T
I
C
U
M



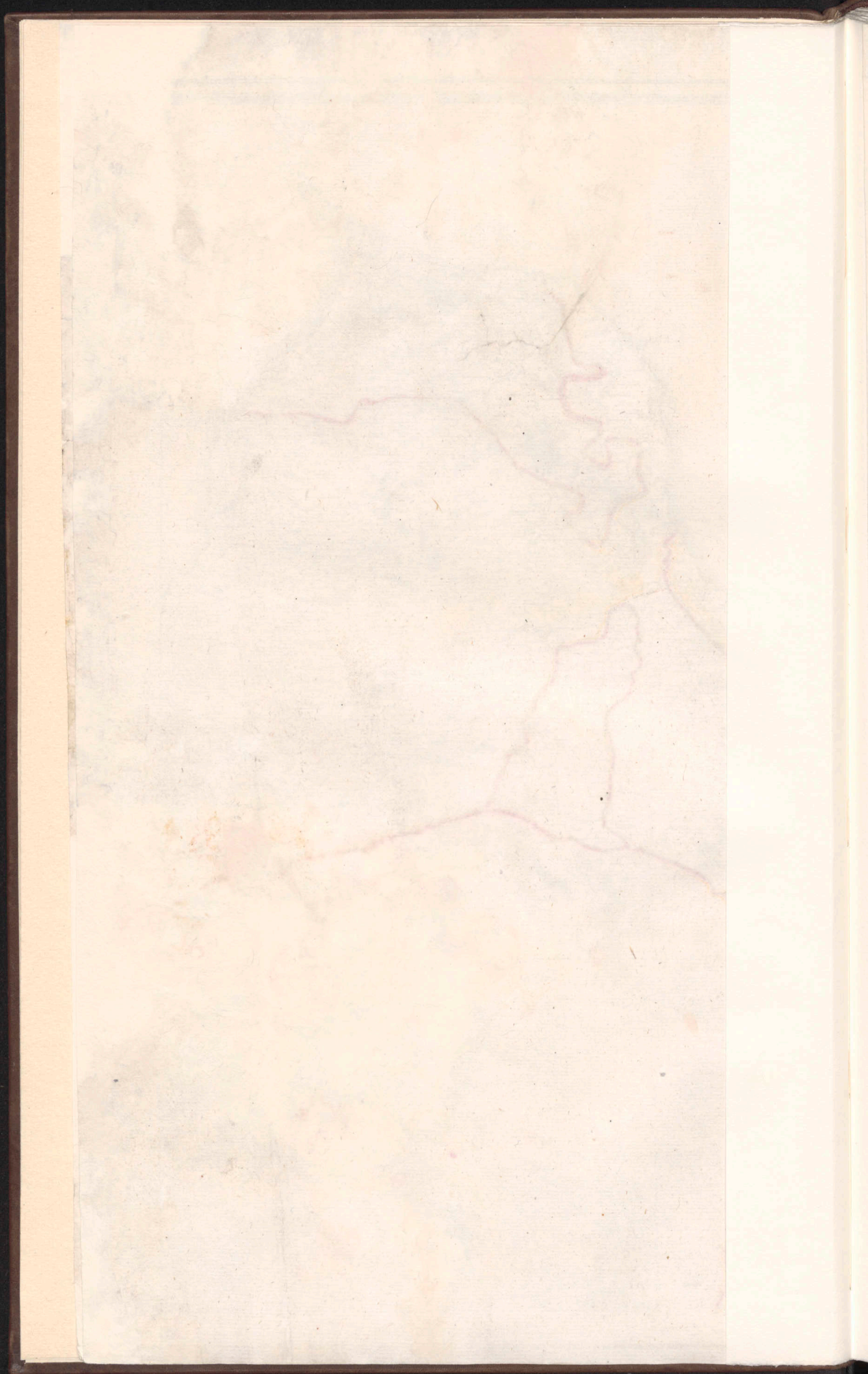

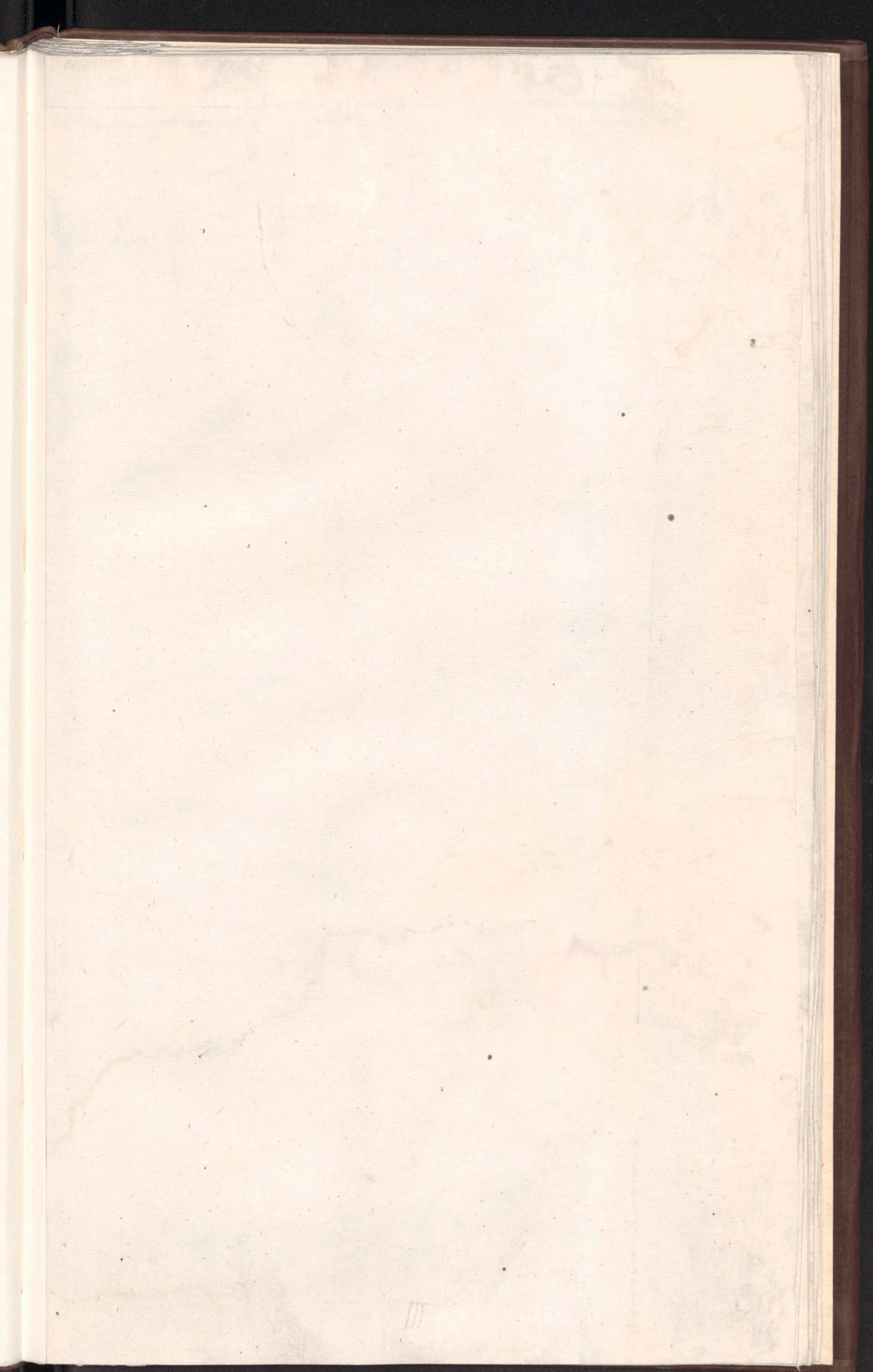



SINUS
LIVONICUS
sive
RIGENSIS

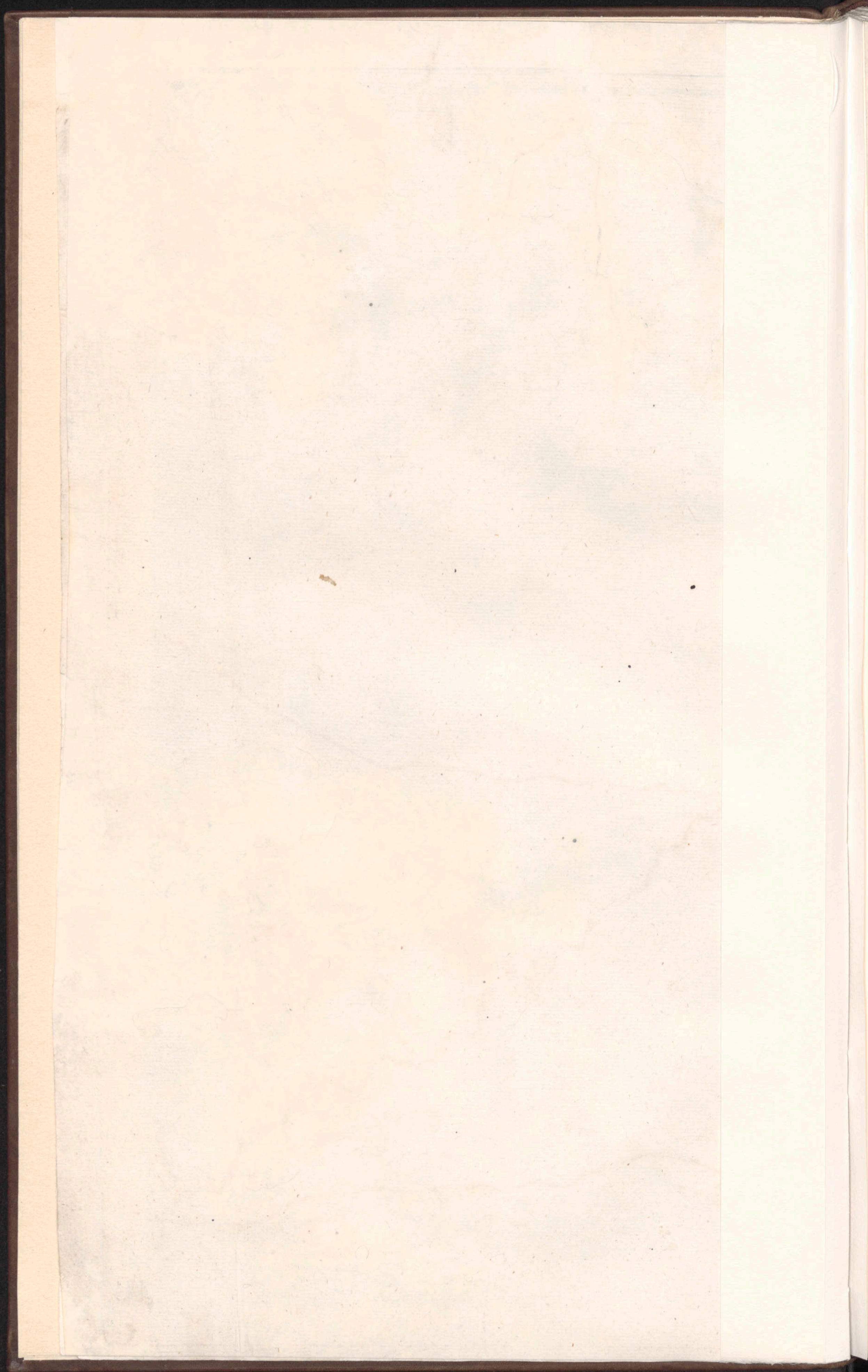



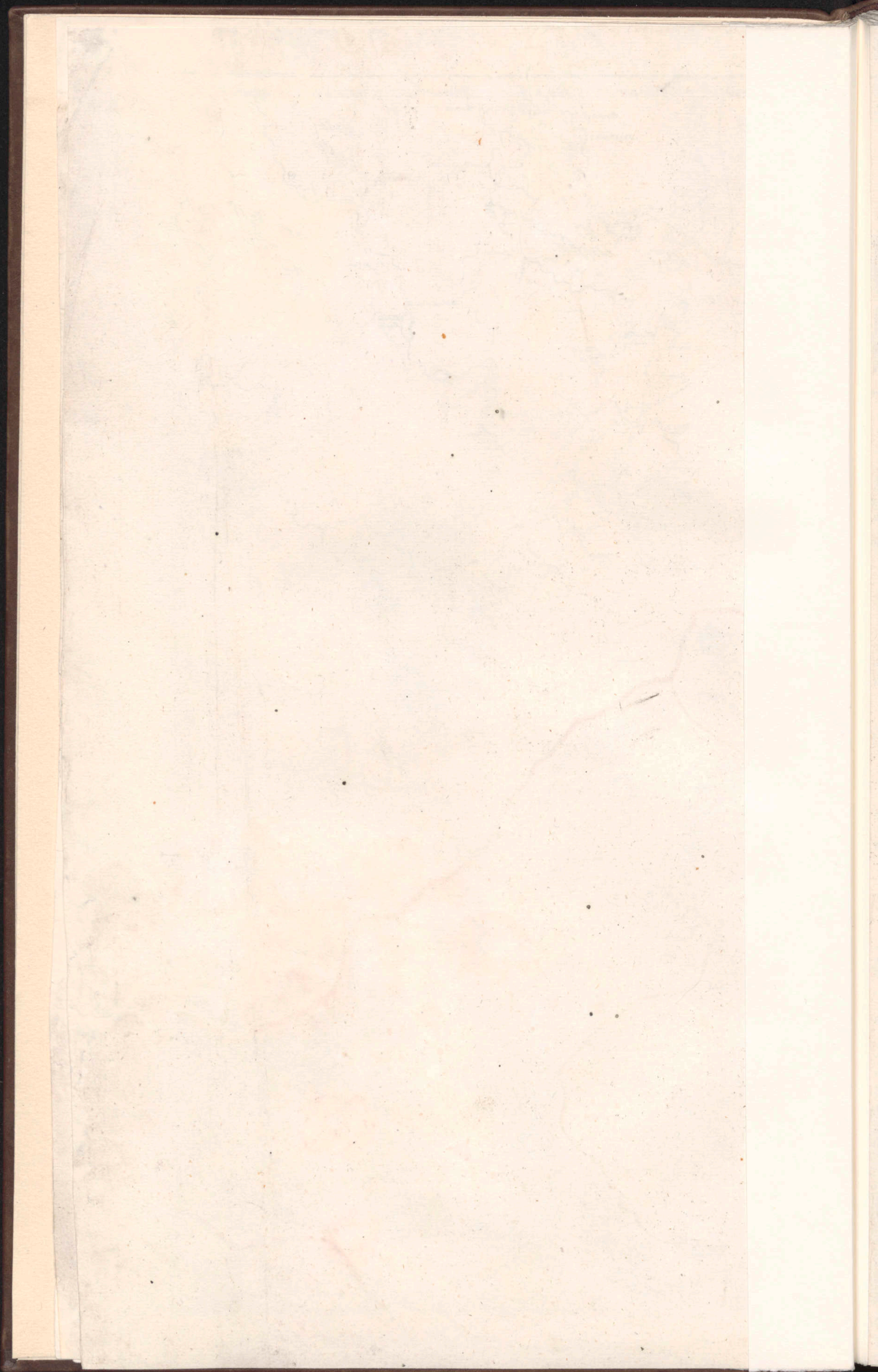

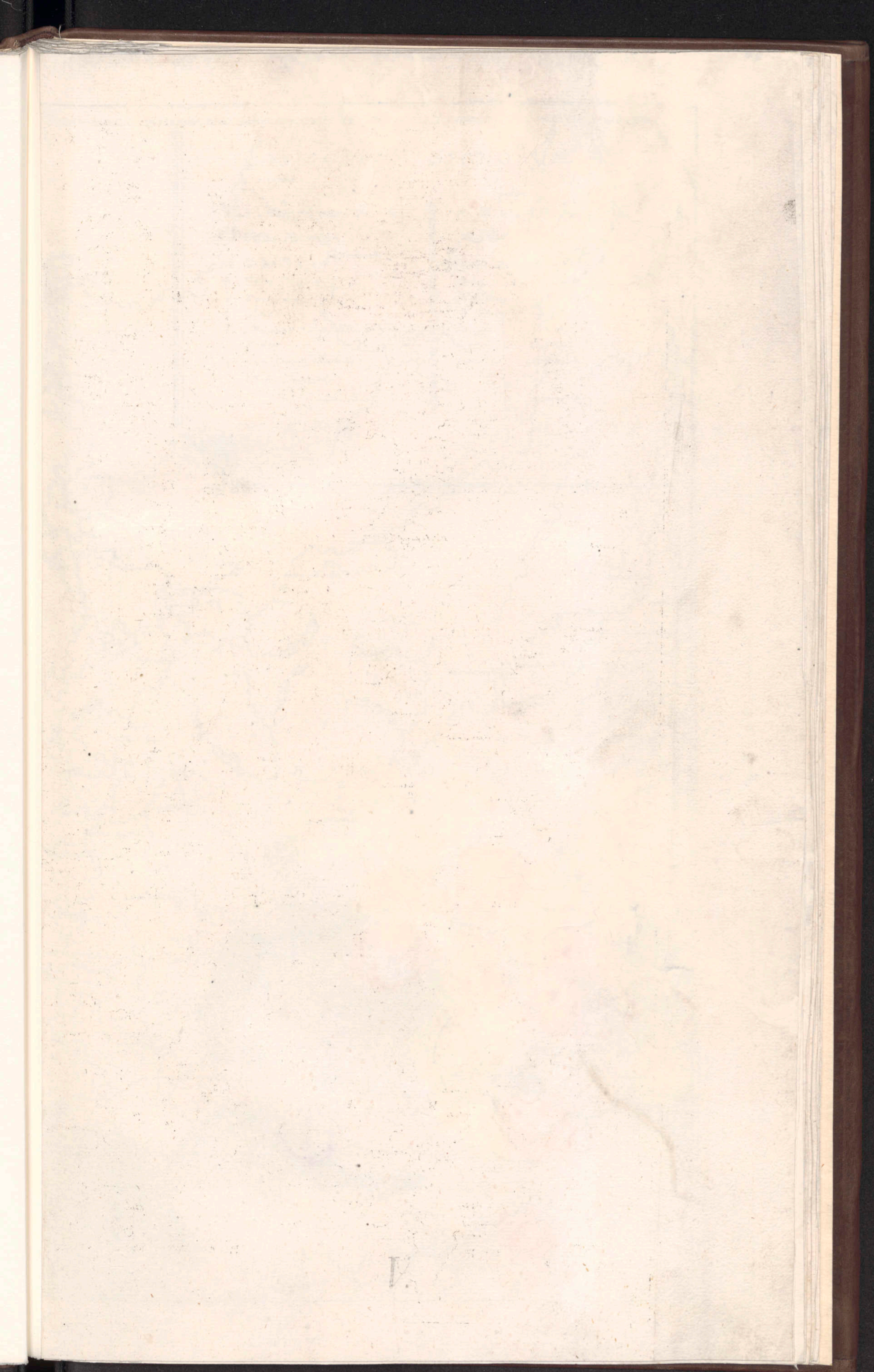

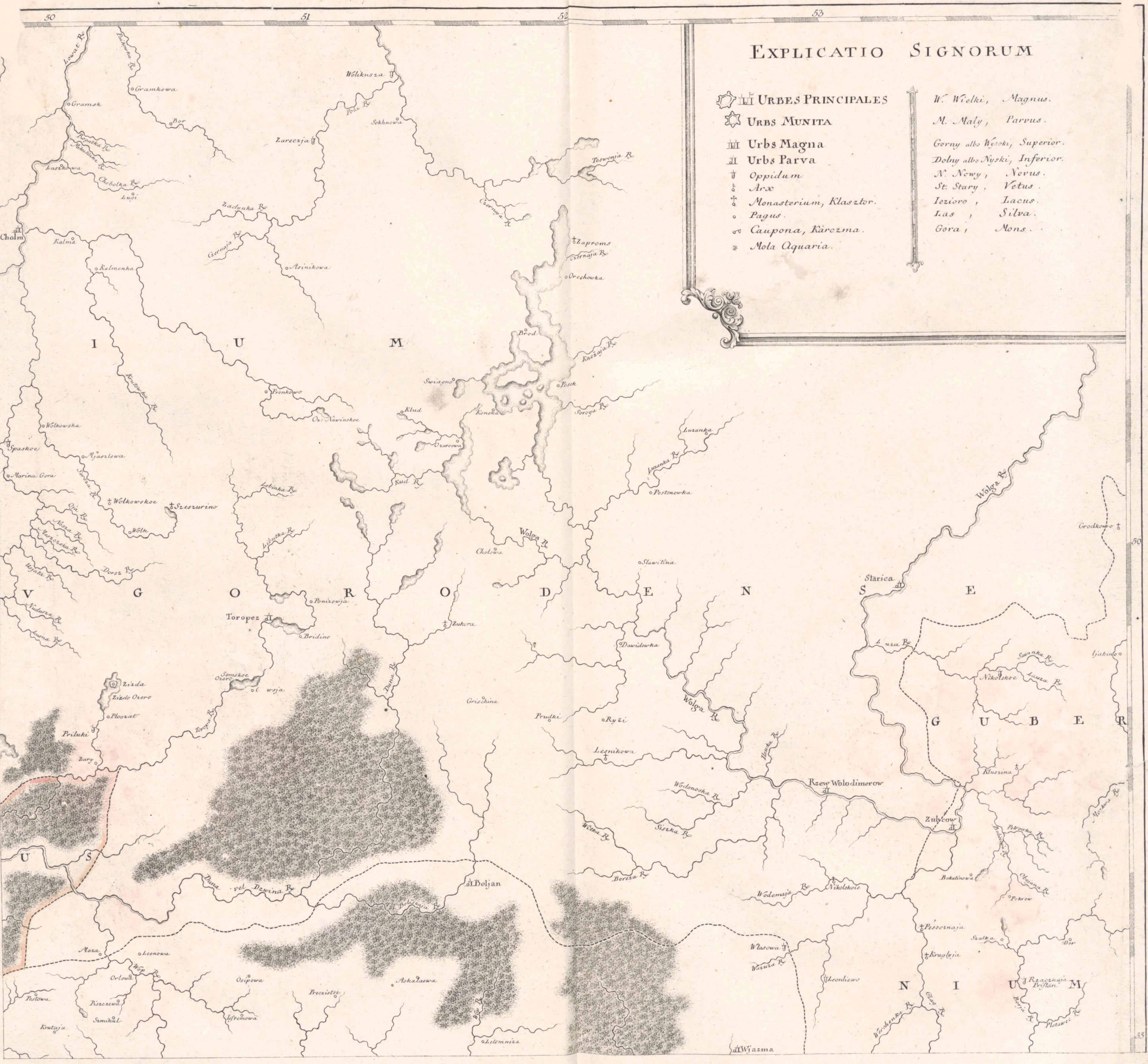

EXPLICATIO SIGNORUM

- | | |
|---|--|
| <ul style="list-style-type: none"> ⊕ URBS PRINCIPALES ⊙ URBS MUNITA ⊓ Urbs Magna ⊒ Urbs Parva ⊔ Oppidum ⊕ Arx ⊖ Monasterium, Klasztor. ⊗ Pagus. ⊘ Caupona, Karczma. ⊙ Mola Aquaria. | <ul style="list-style-type: none"> W. Welki, Magnus. M. Maly, Parvus. Gorny albs Nyski, Superior. Dolny albs Nyski, Inferior. N. Newy, Novus. St. Stary, Vetus. Iezioro, Lacus. Las, Silva. Gora, Mons. |
|---|--|

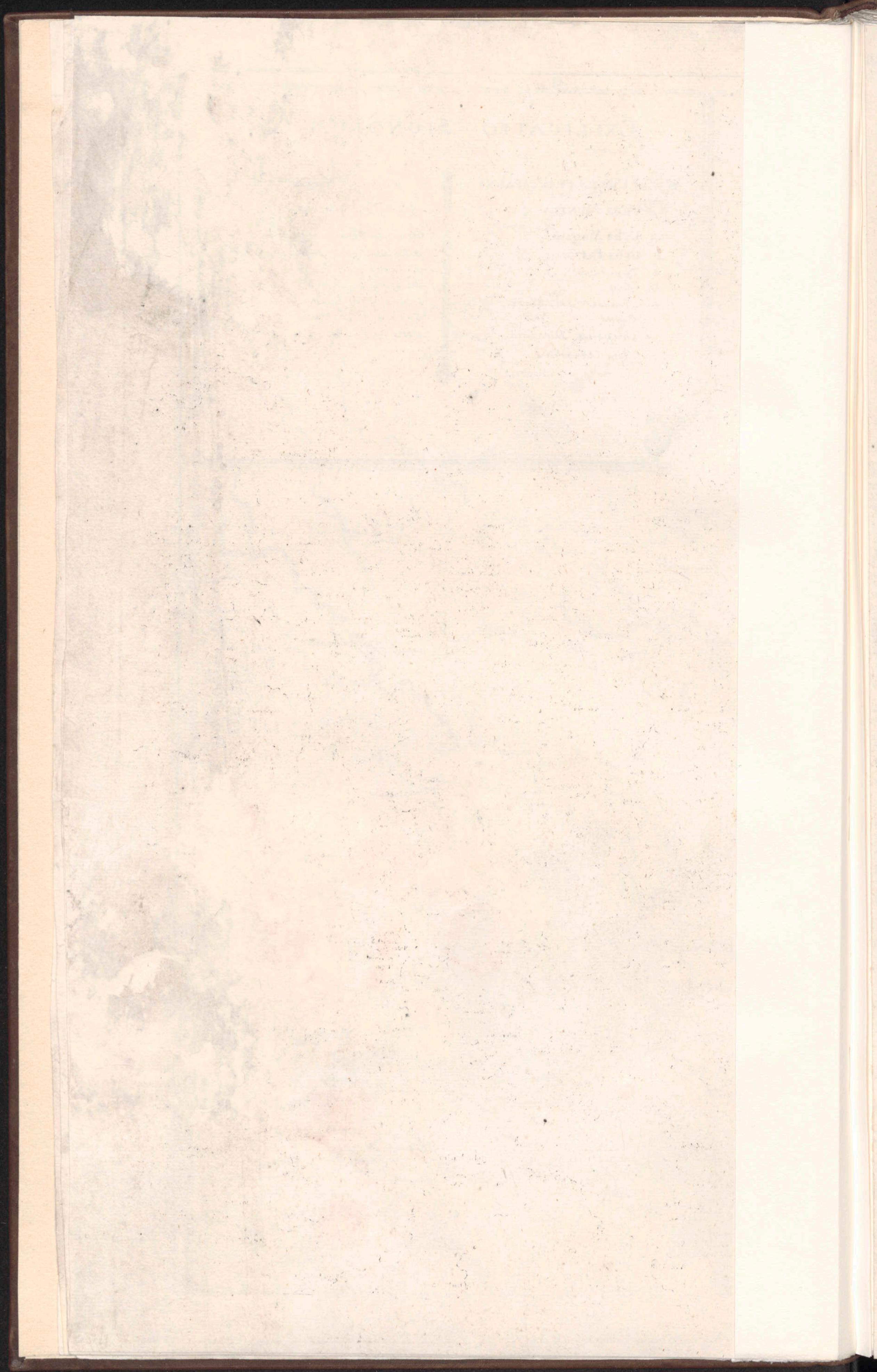

VI.



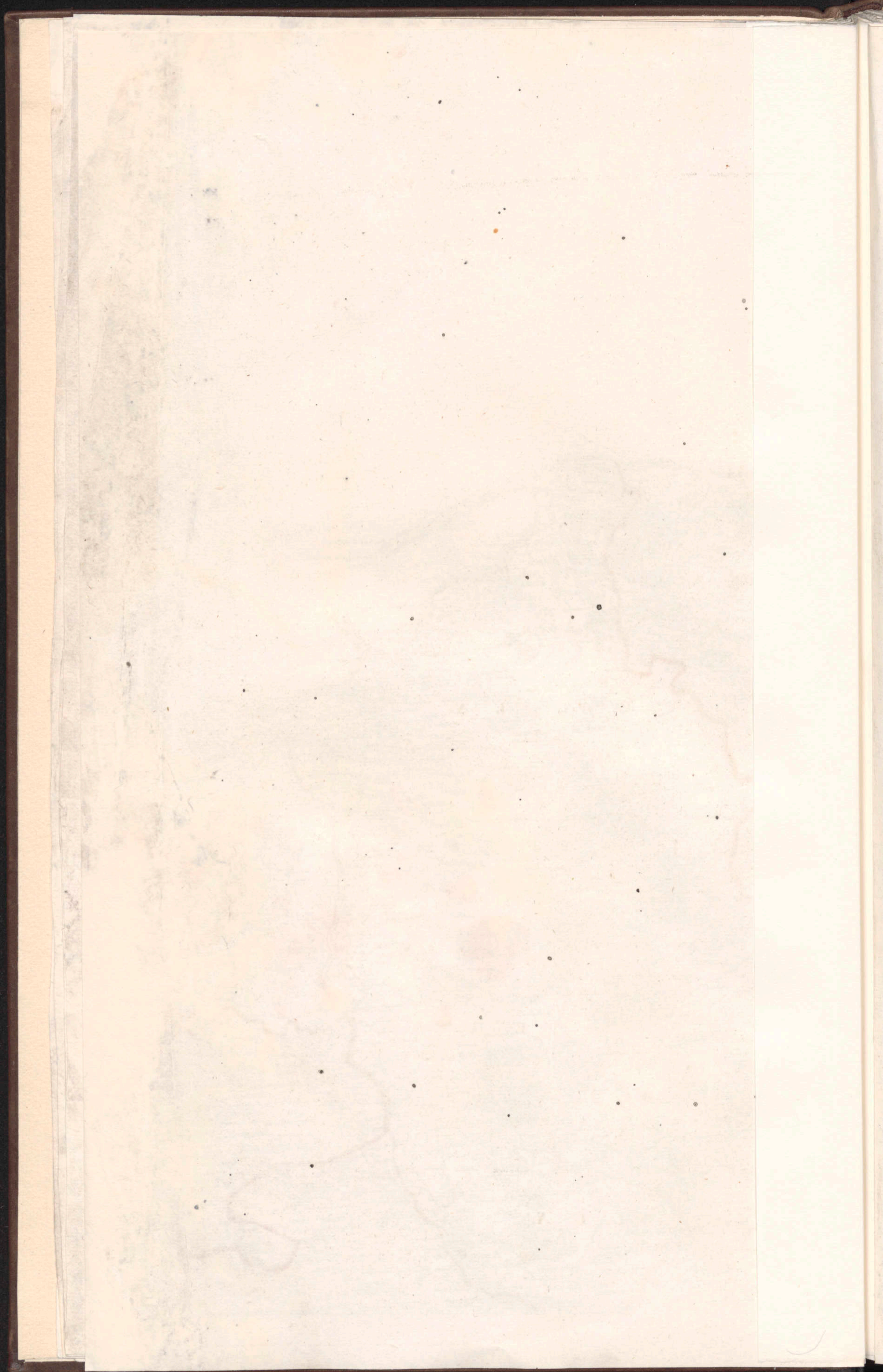



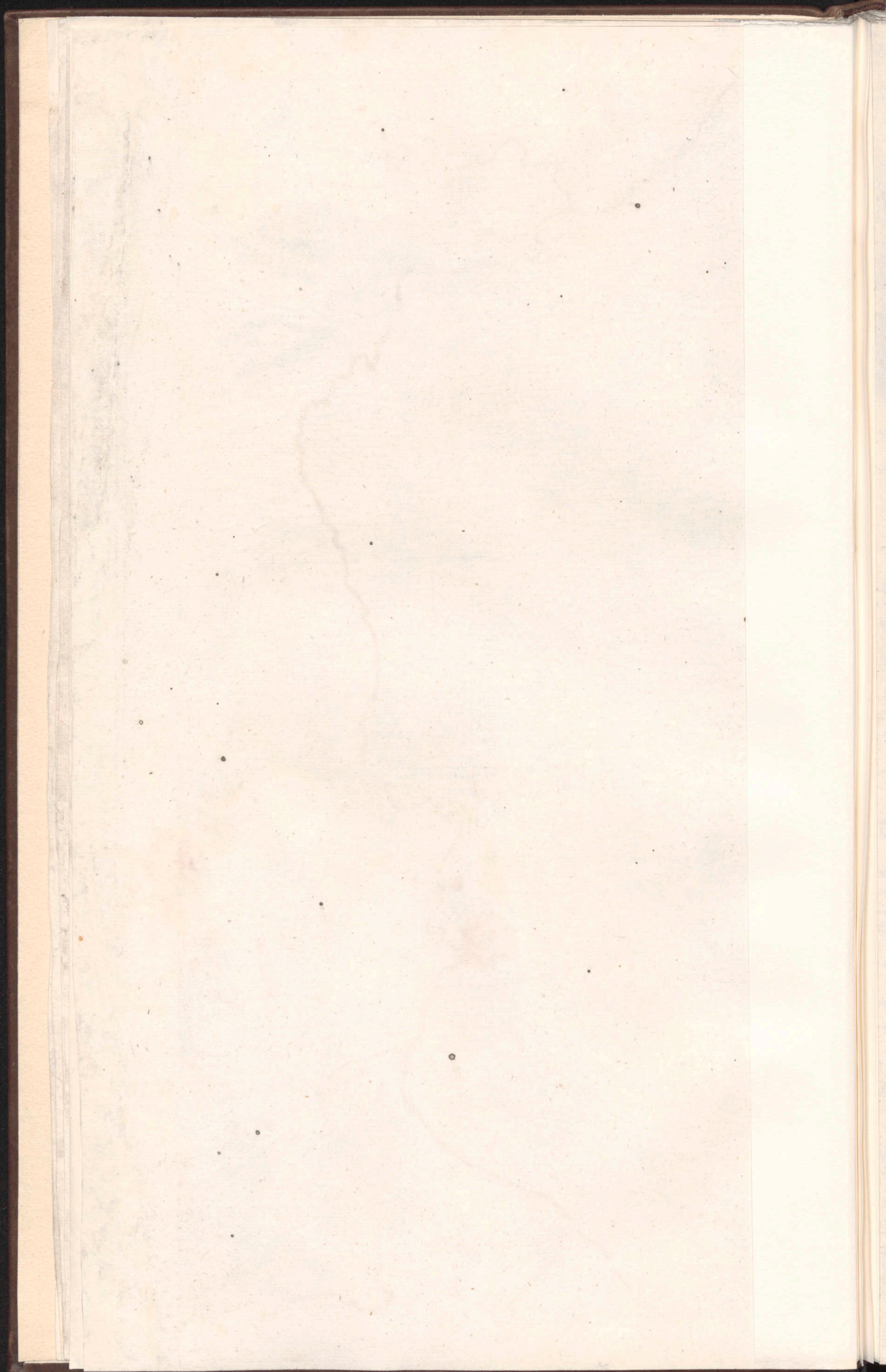



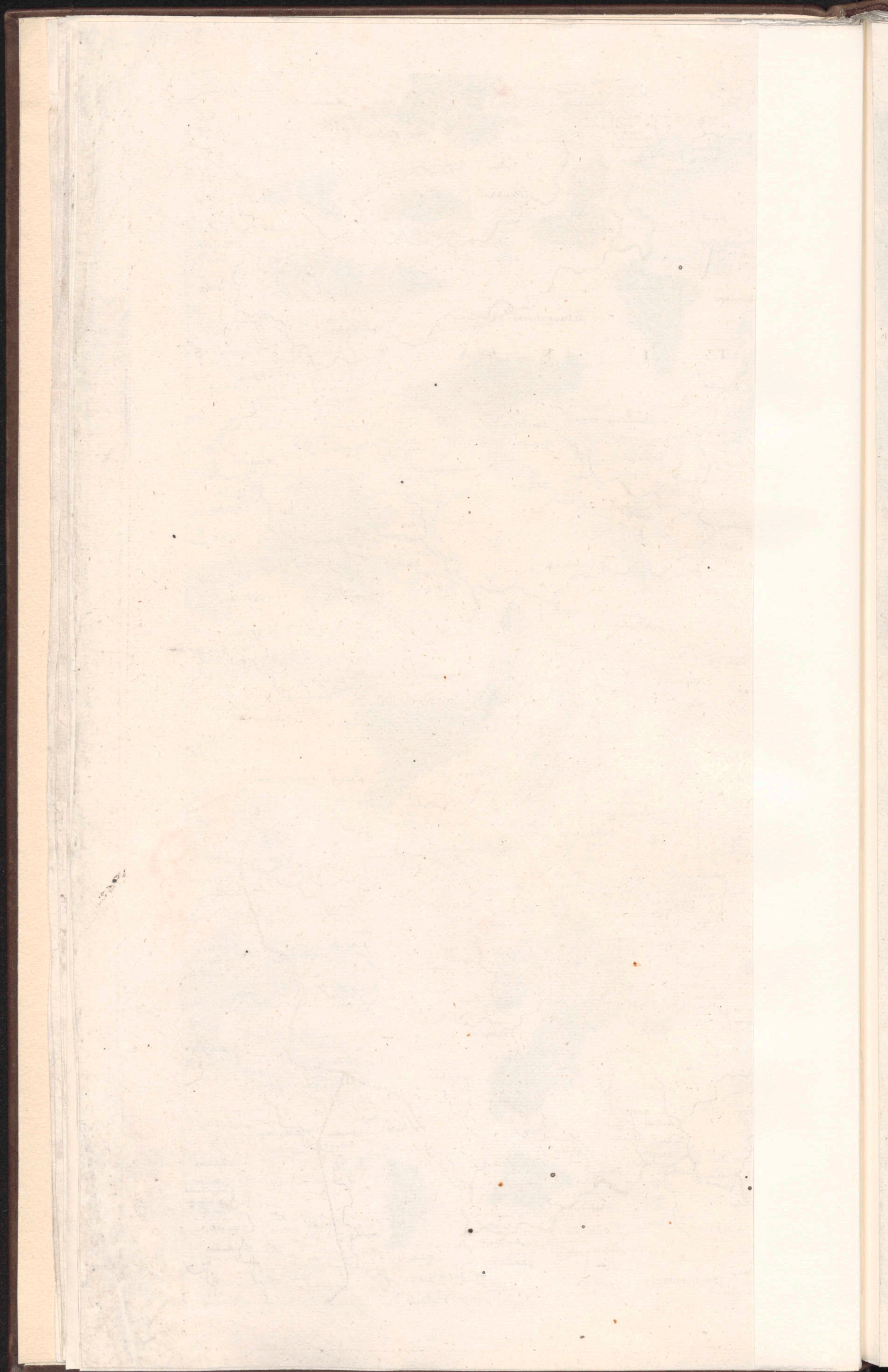



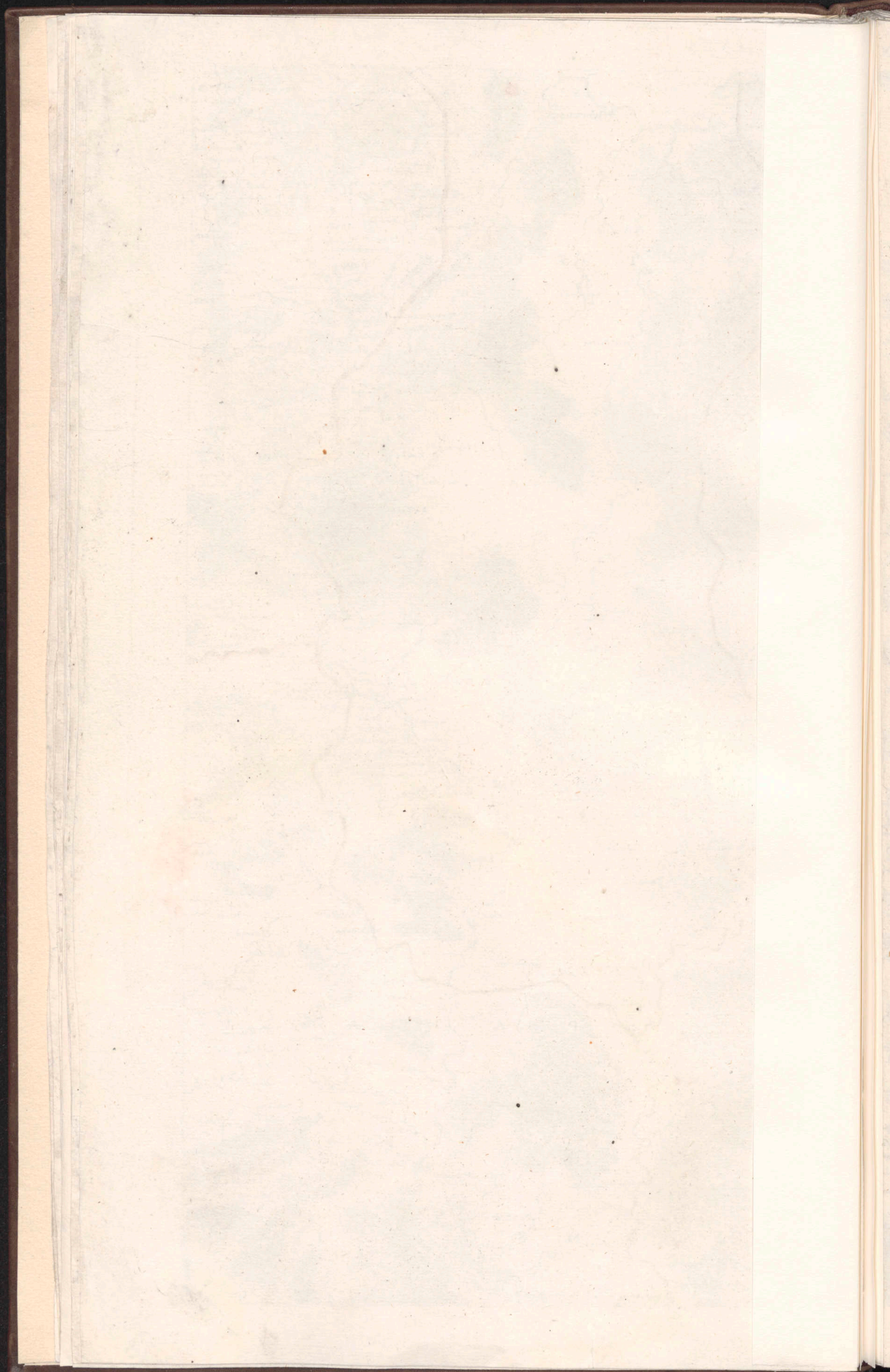

X.



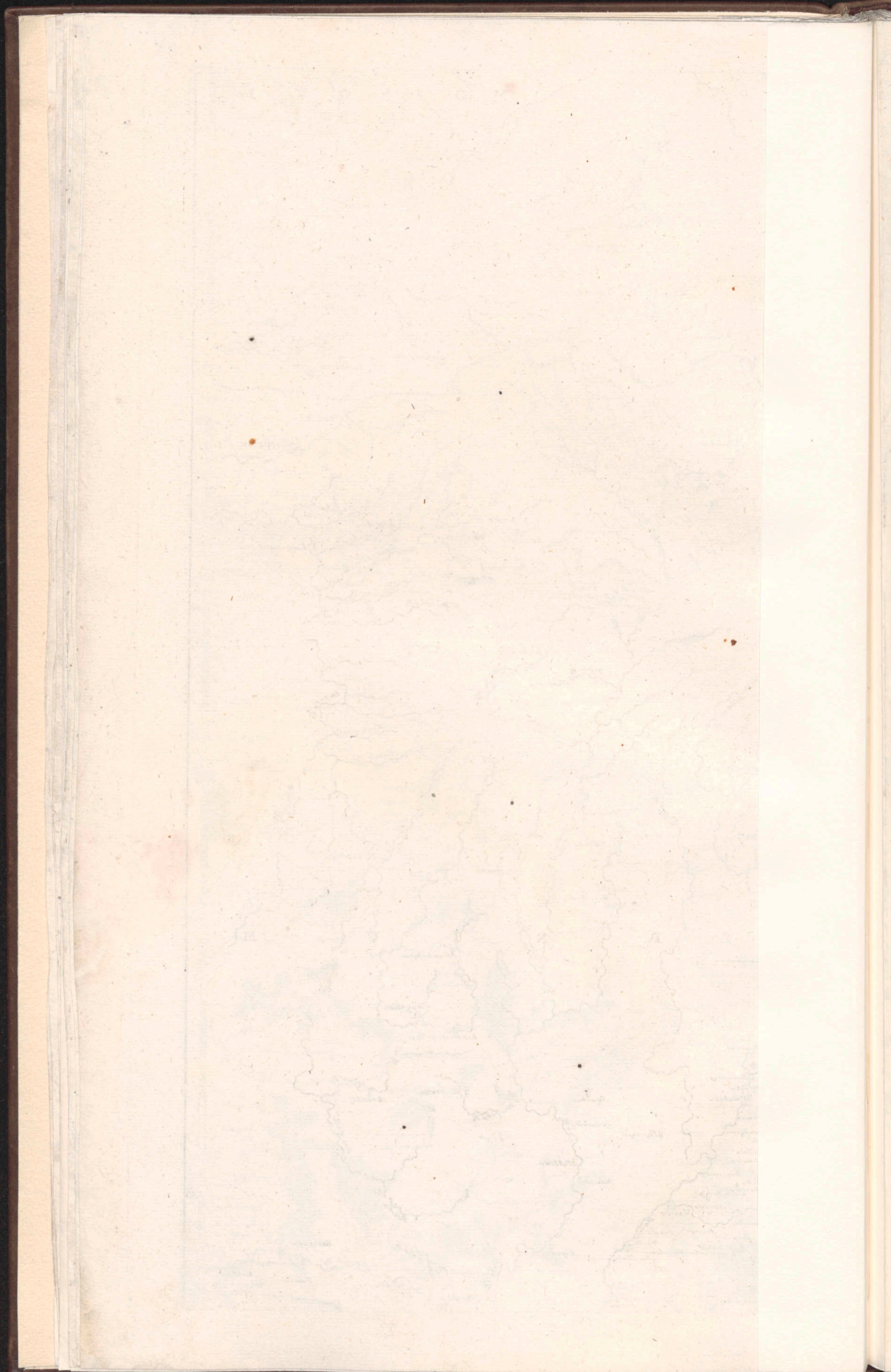



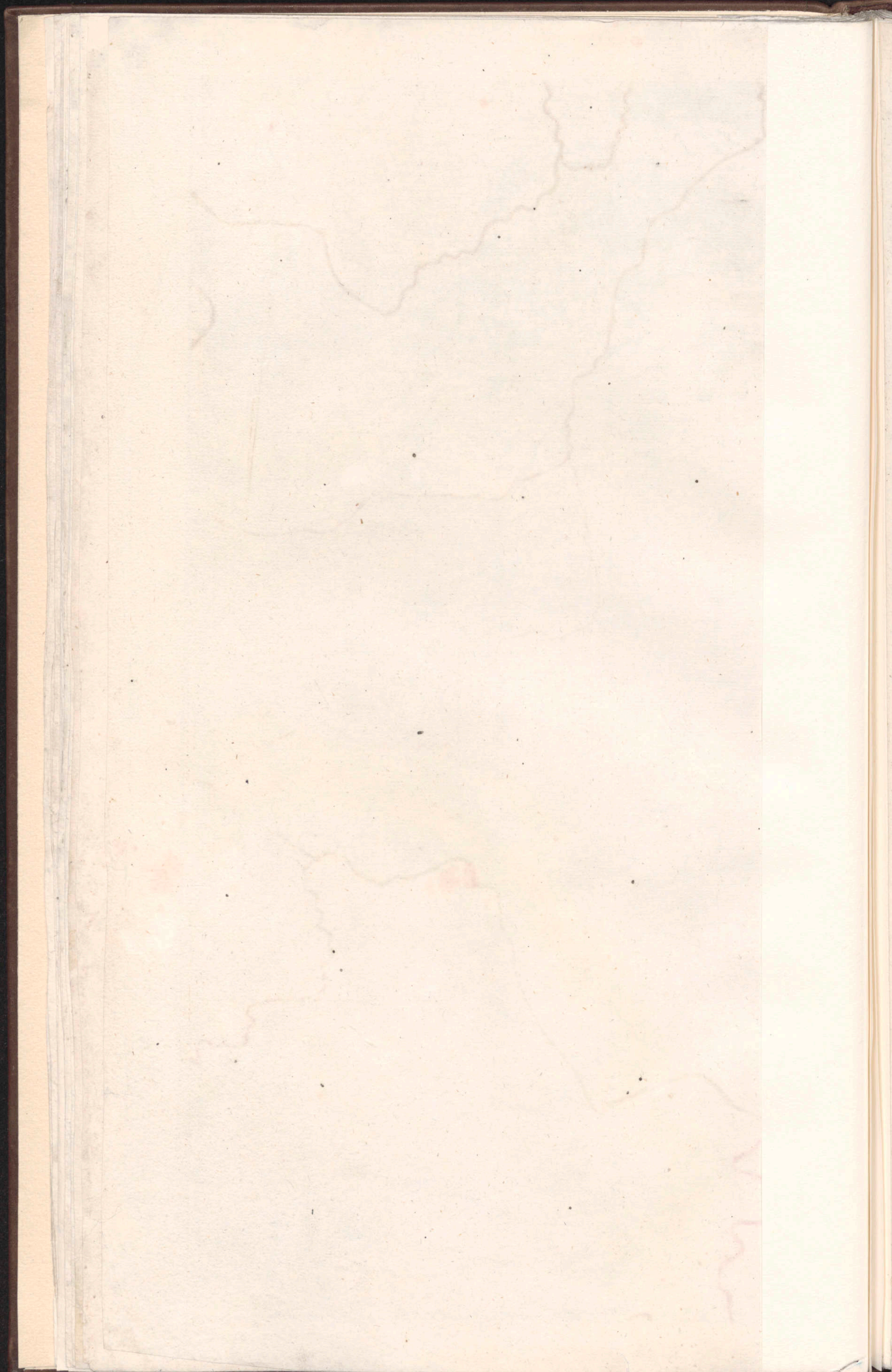



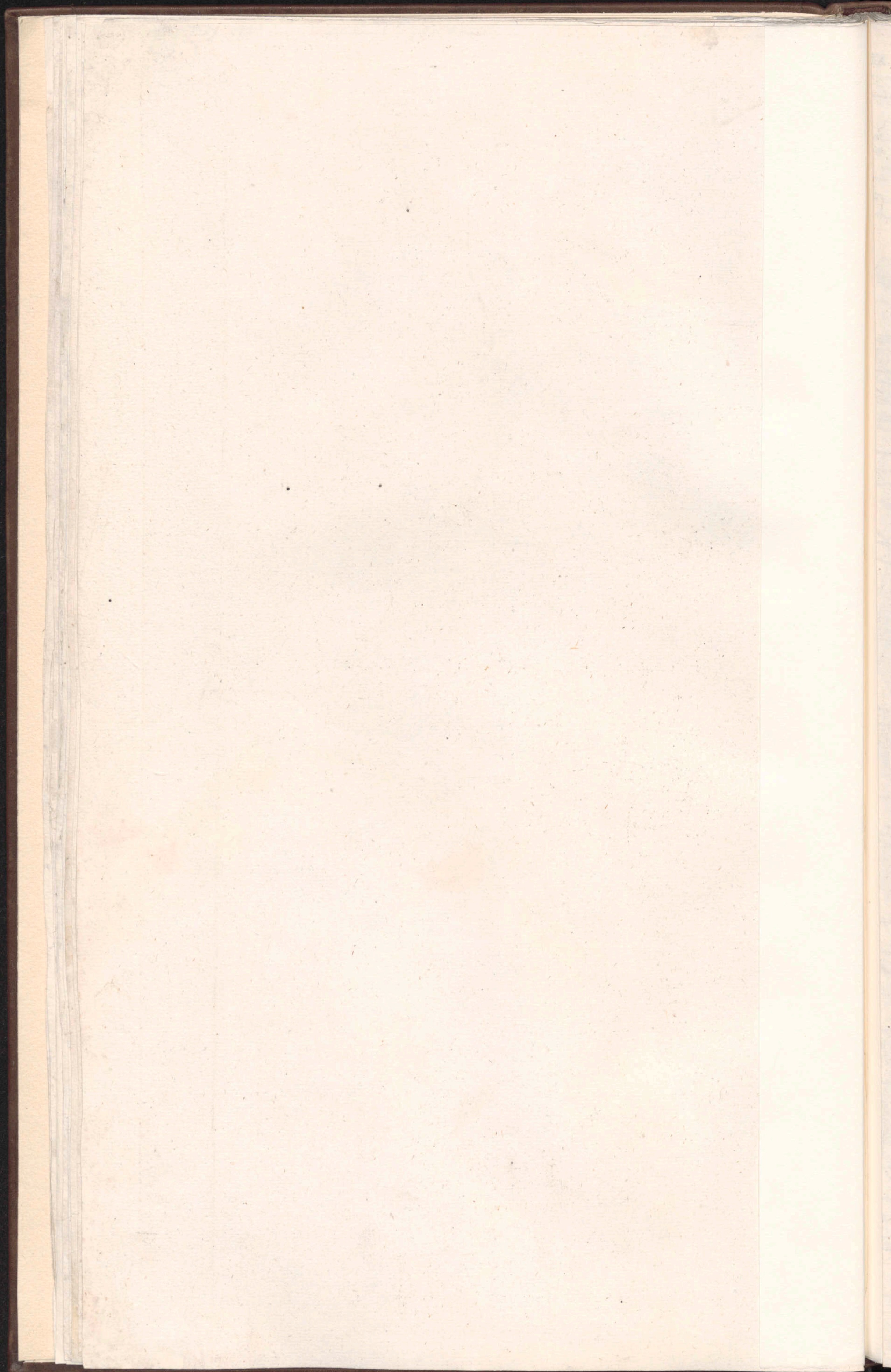

XIII

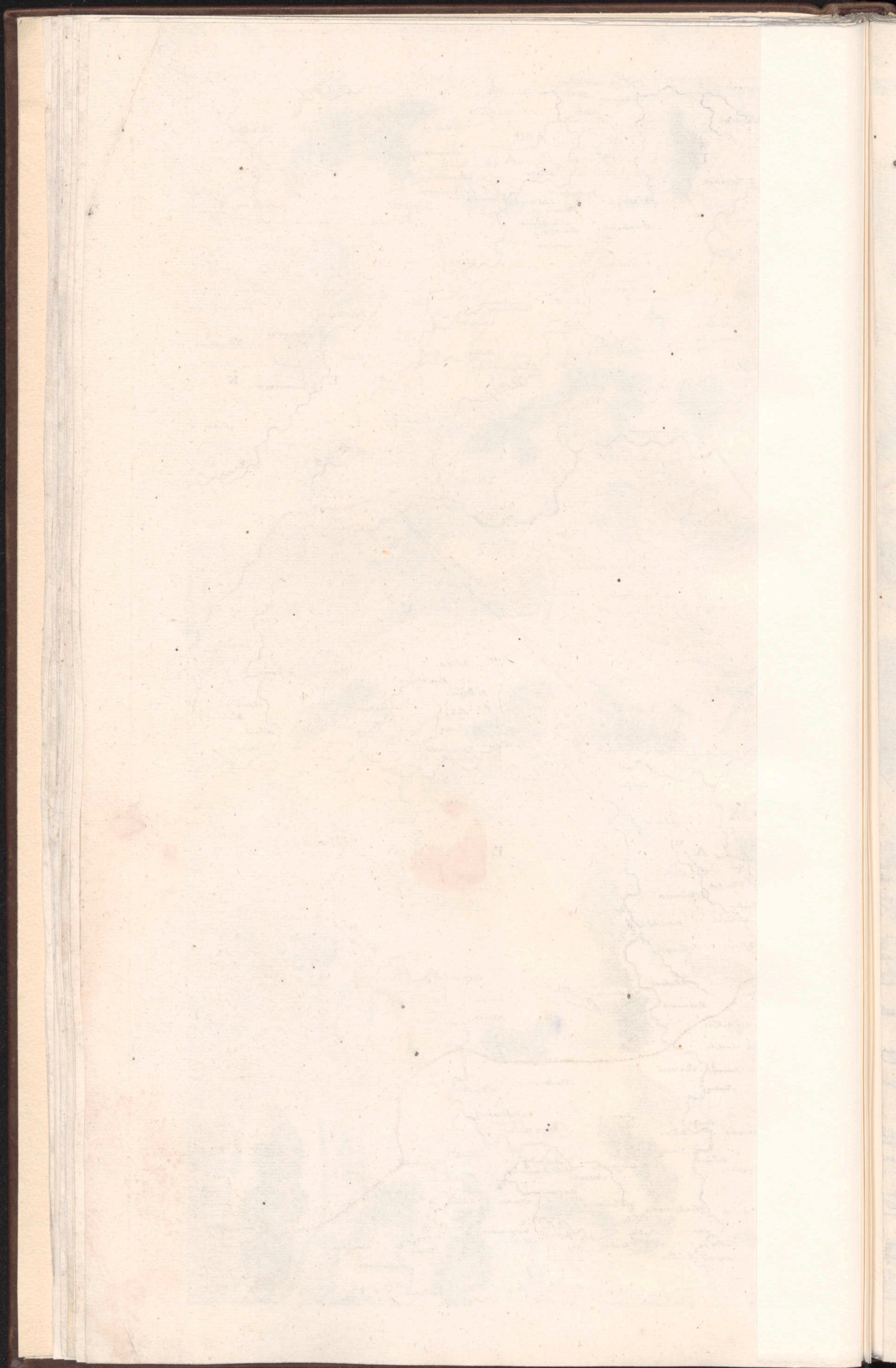

XIV



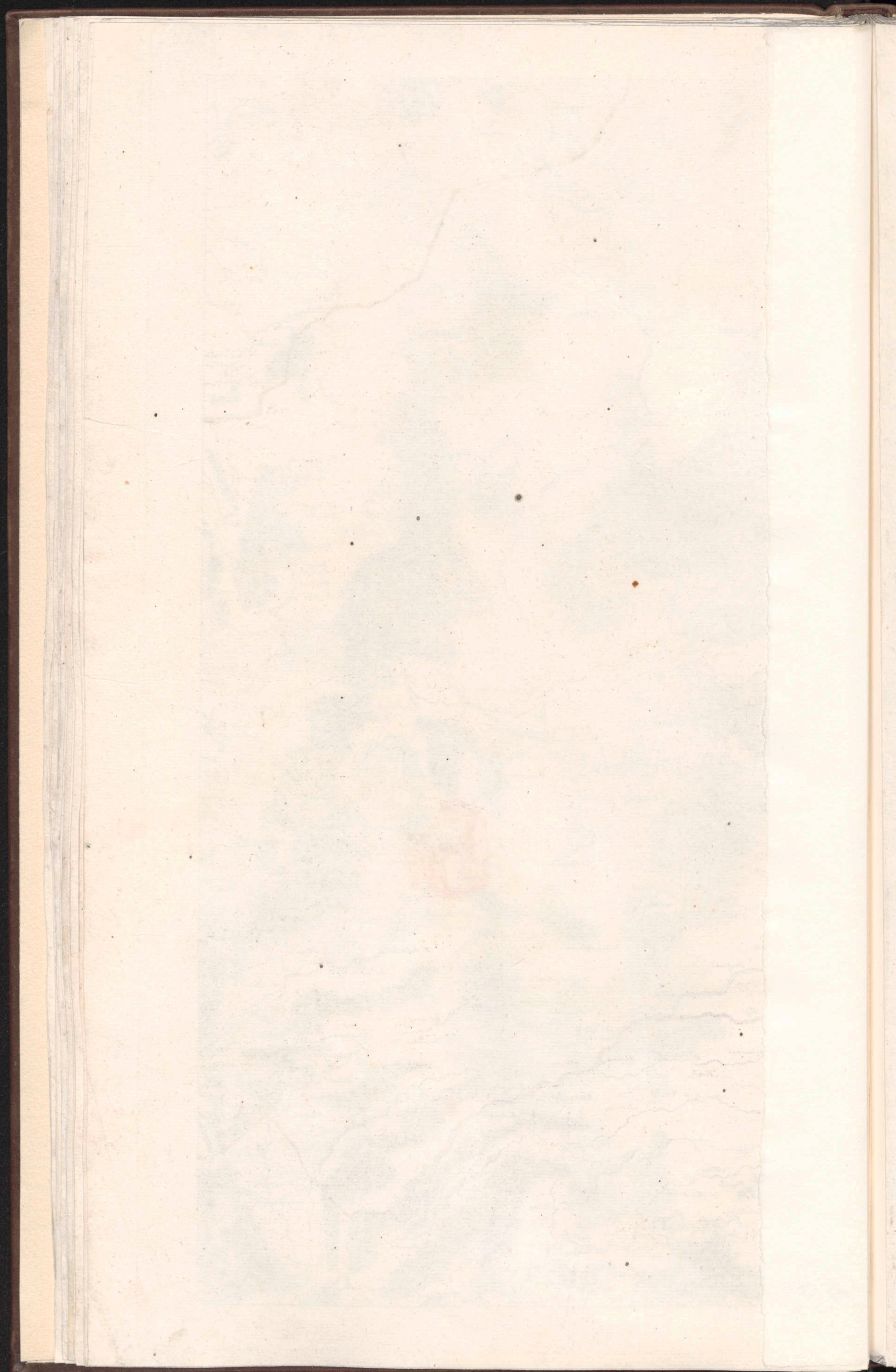

XV.



52

51

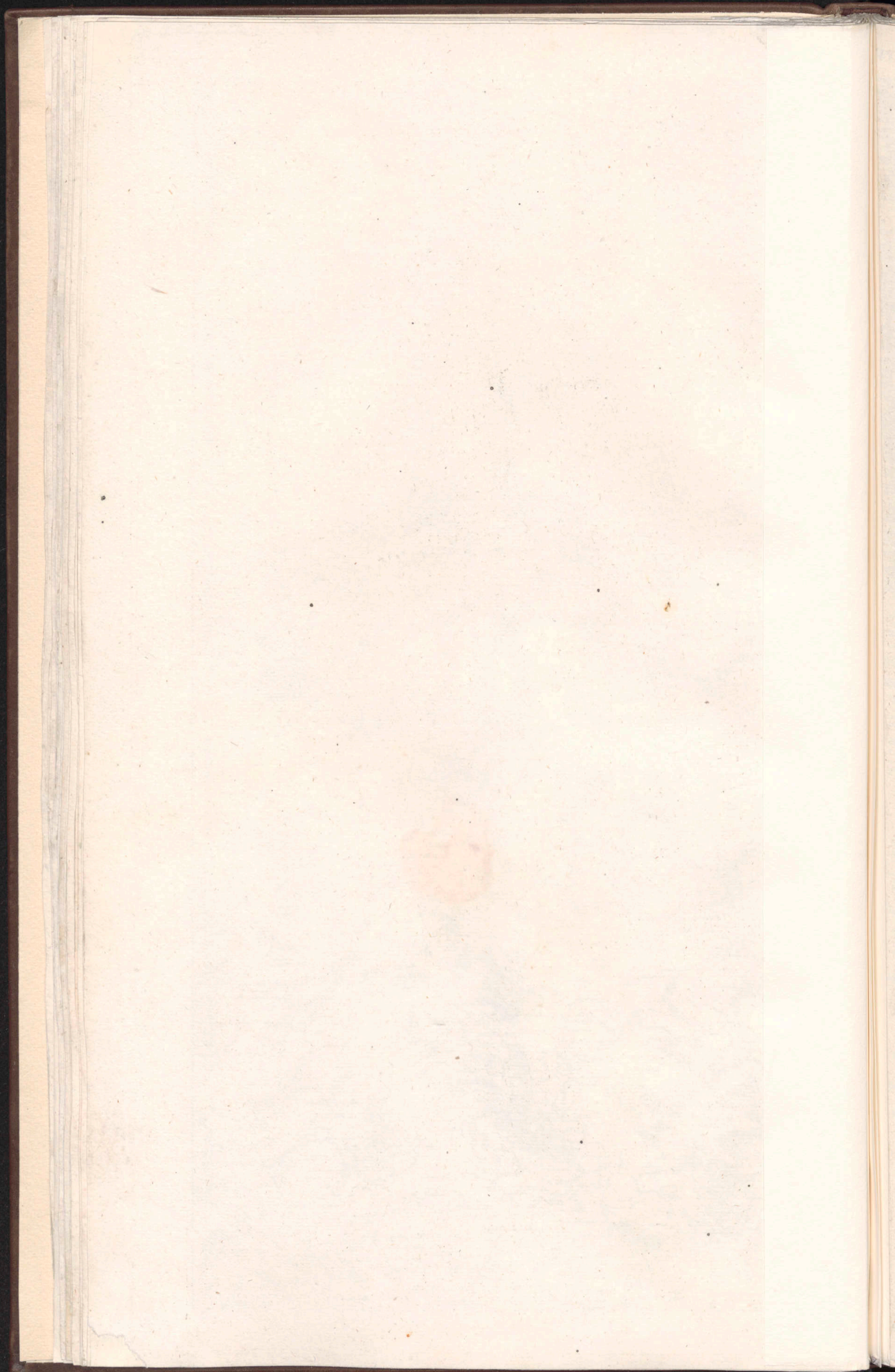

XVI.

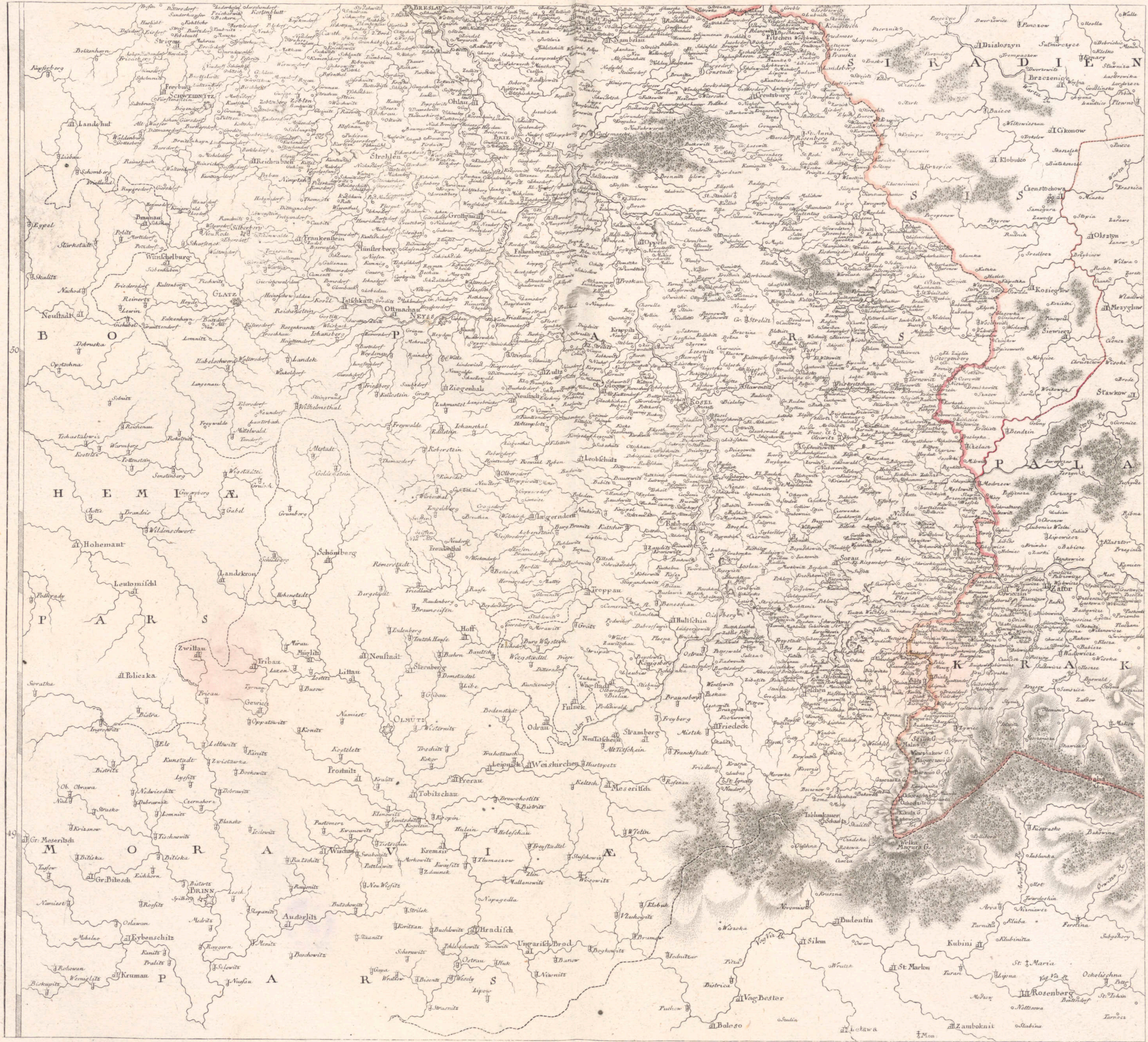

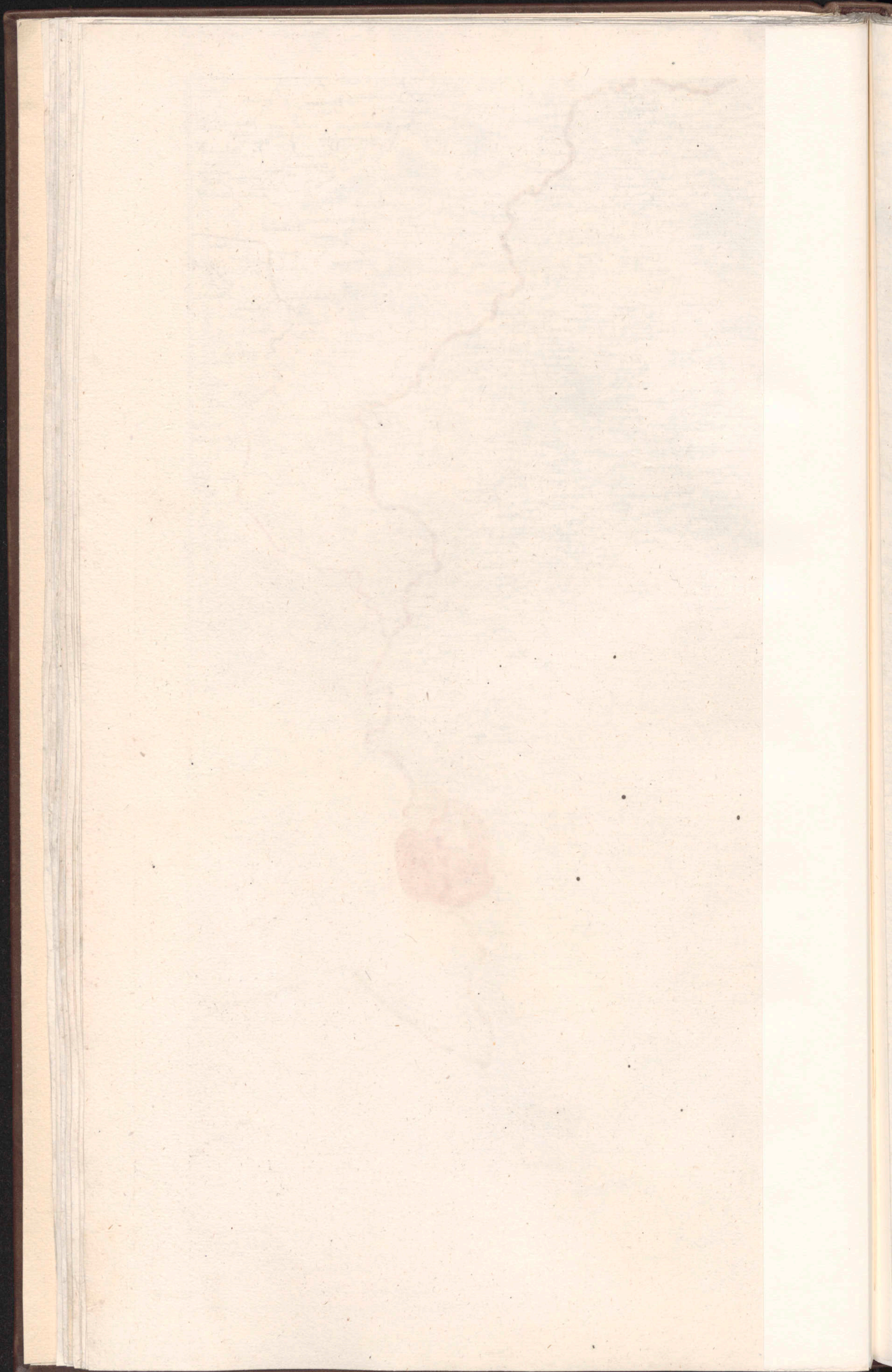

XVII.



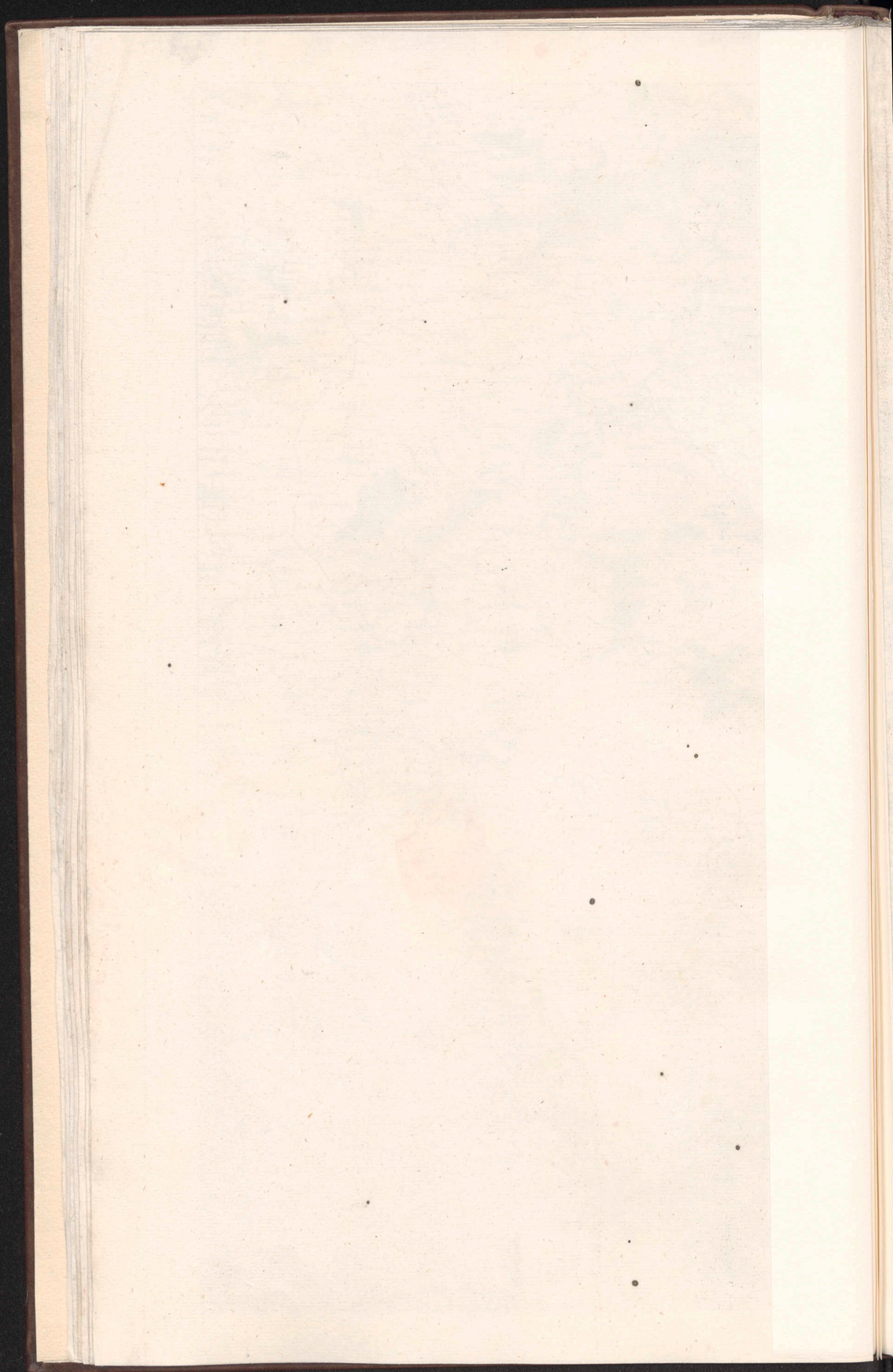

XVIII



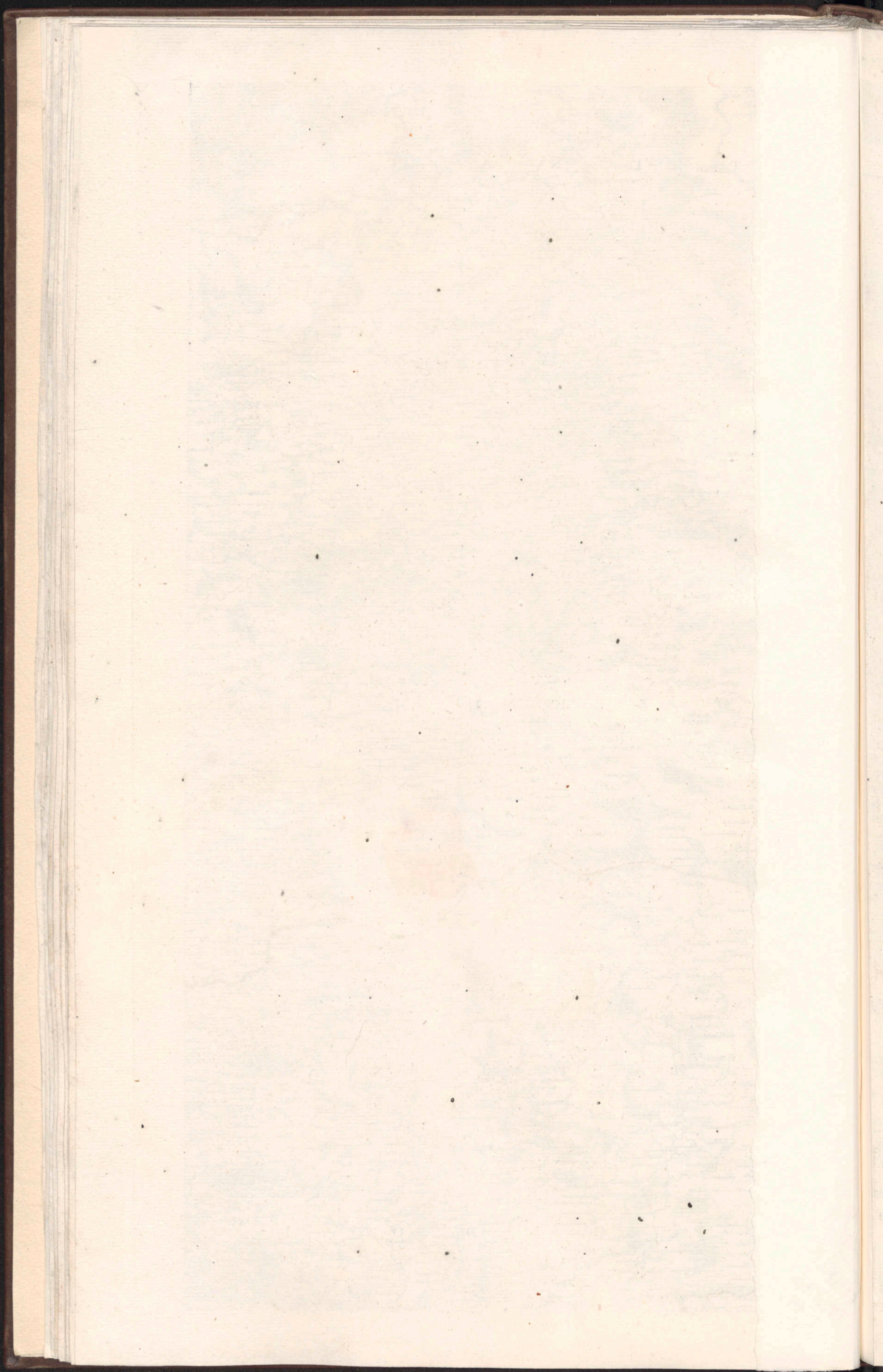

XIX.



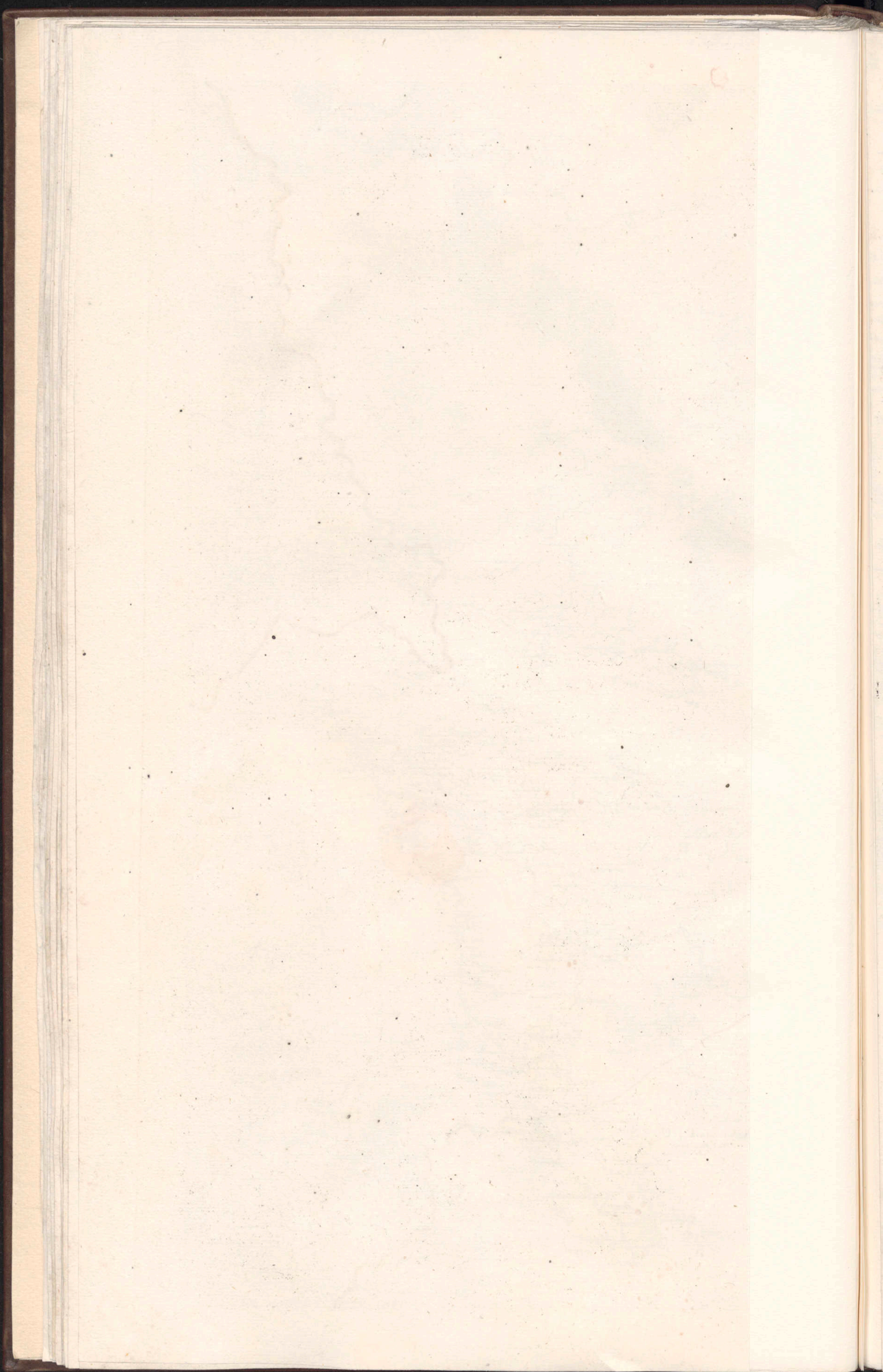

XX.



50

40

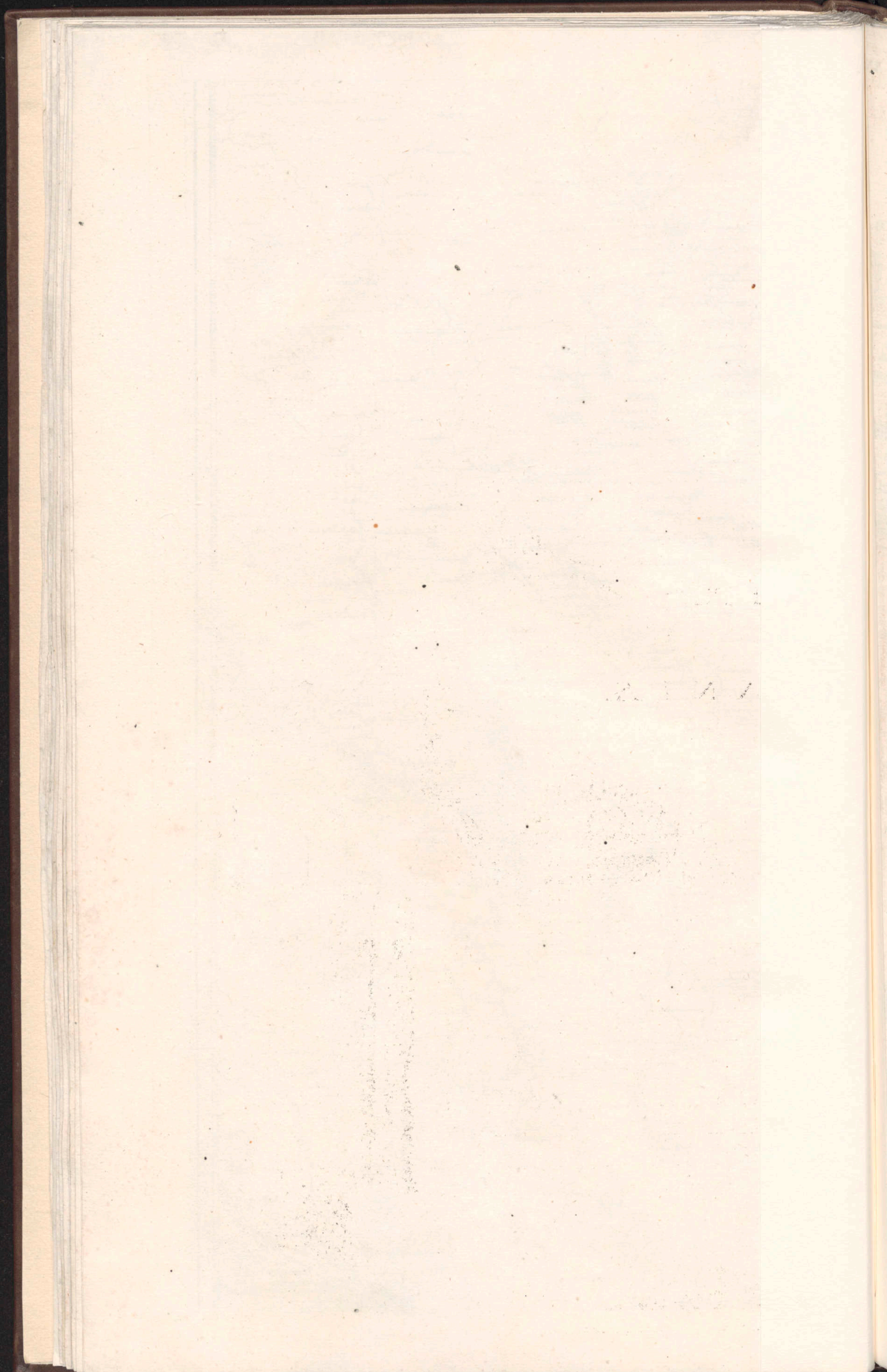

XXII



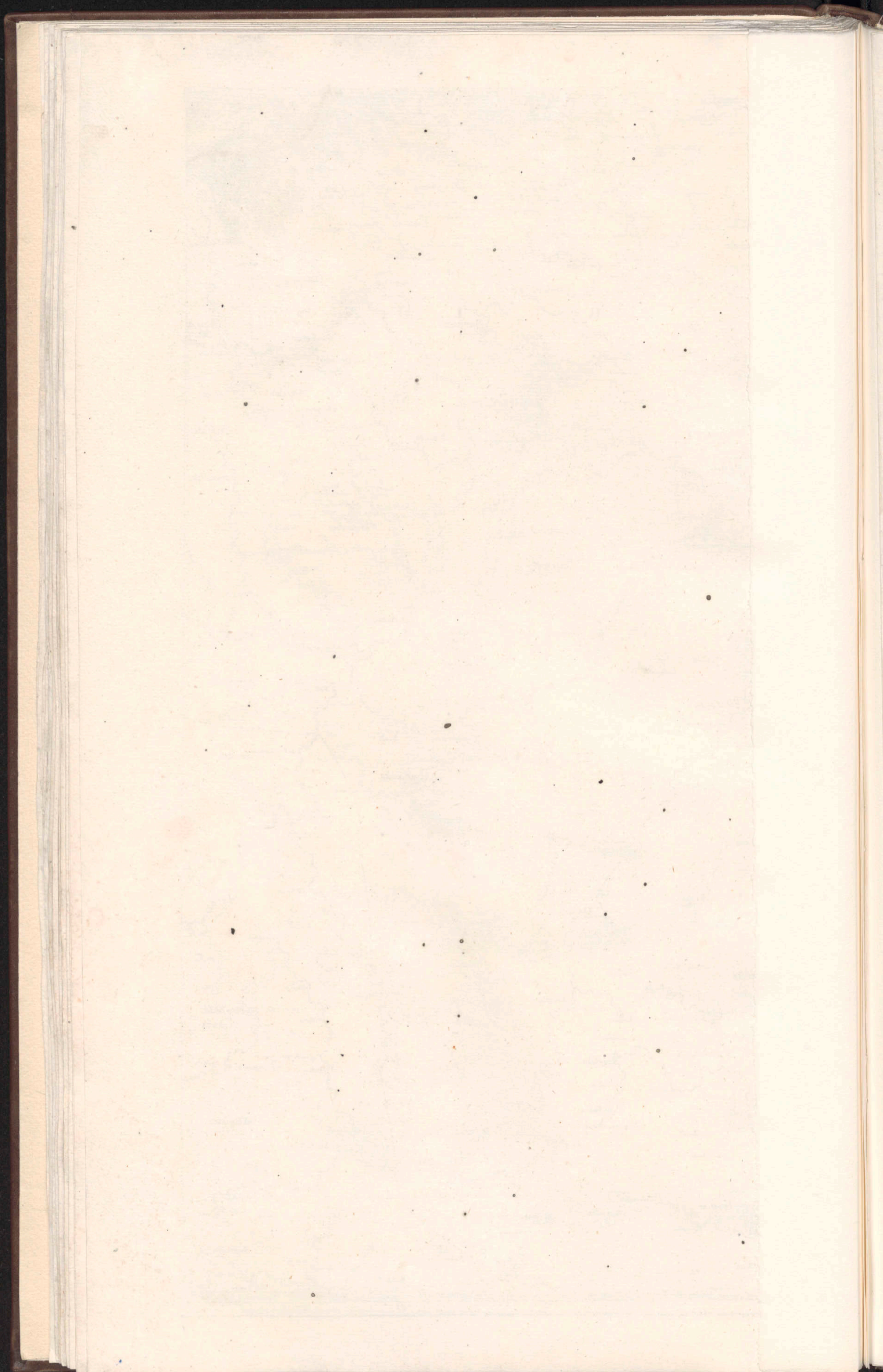

XXIII



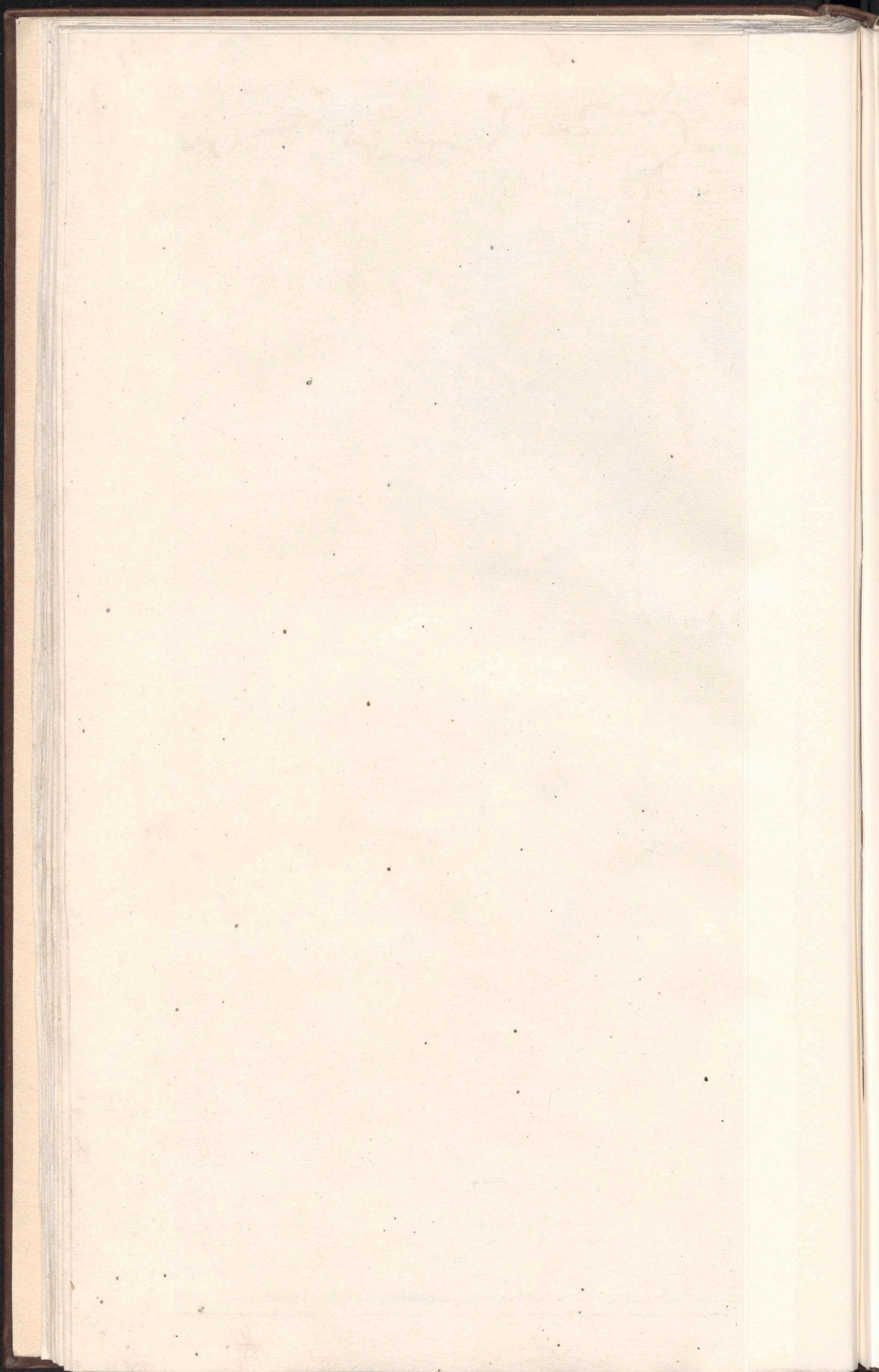

XXV.



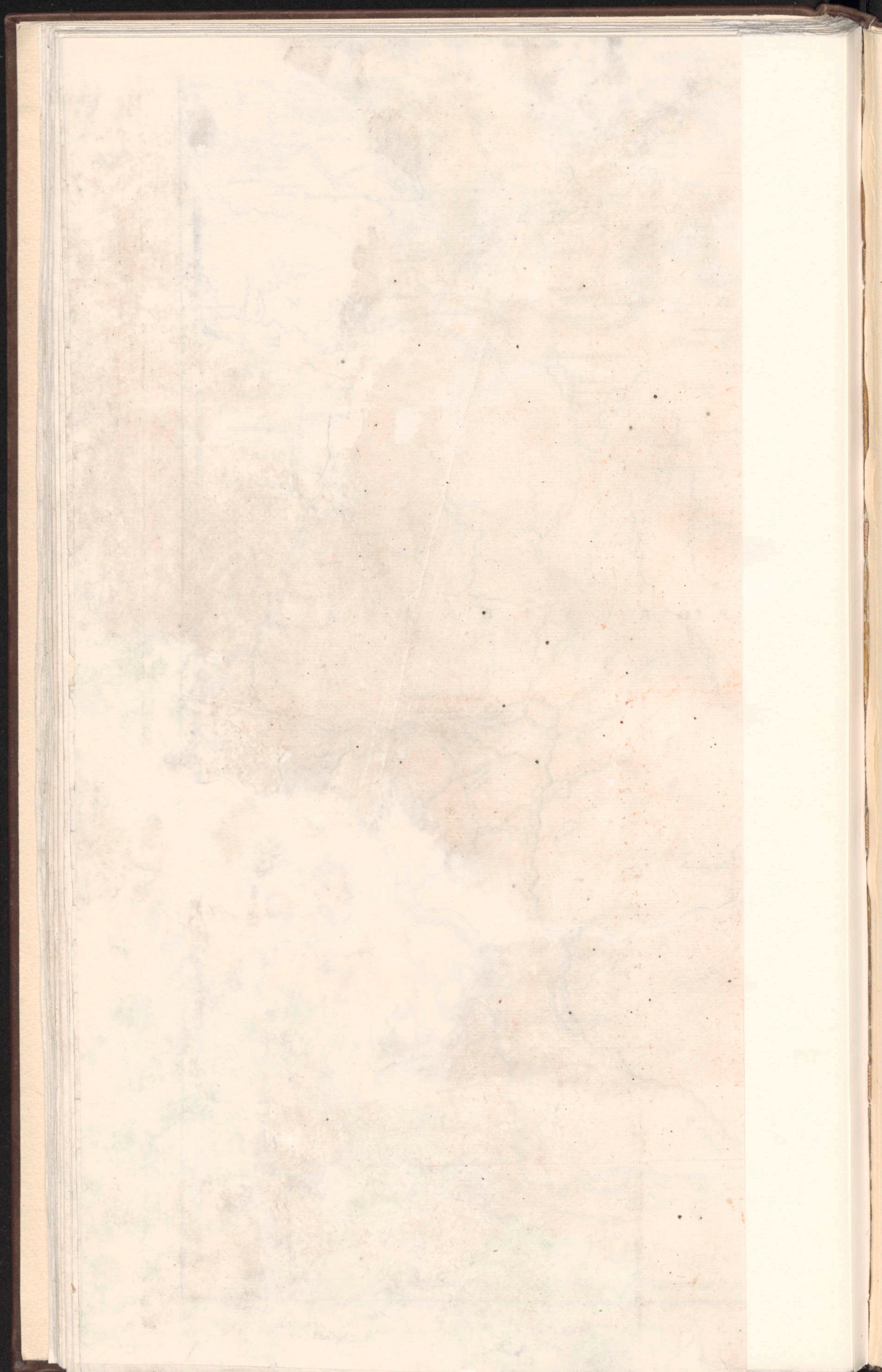

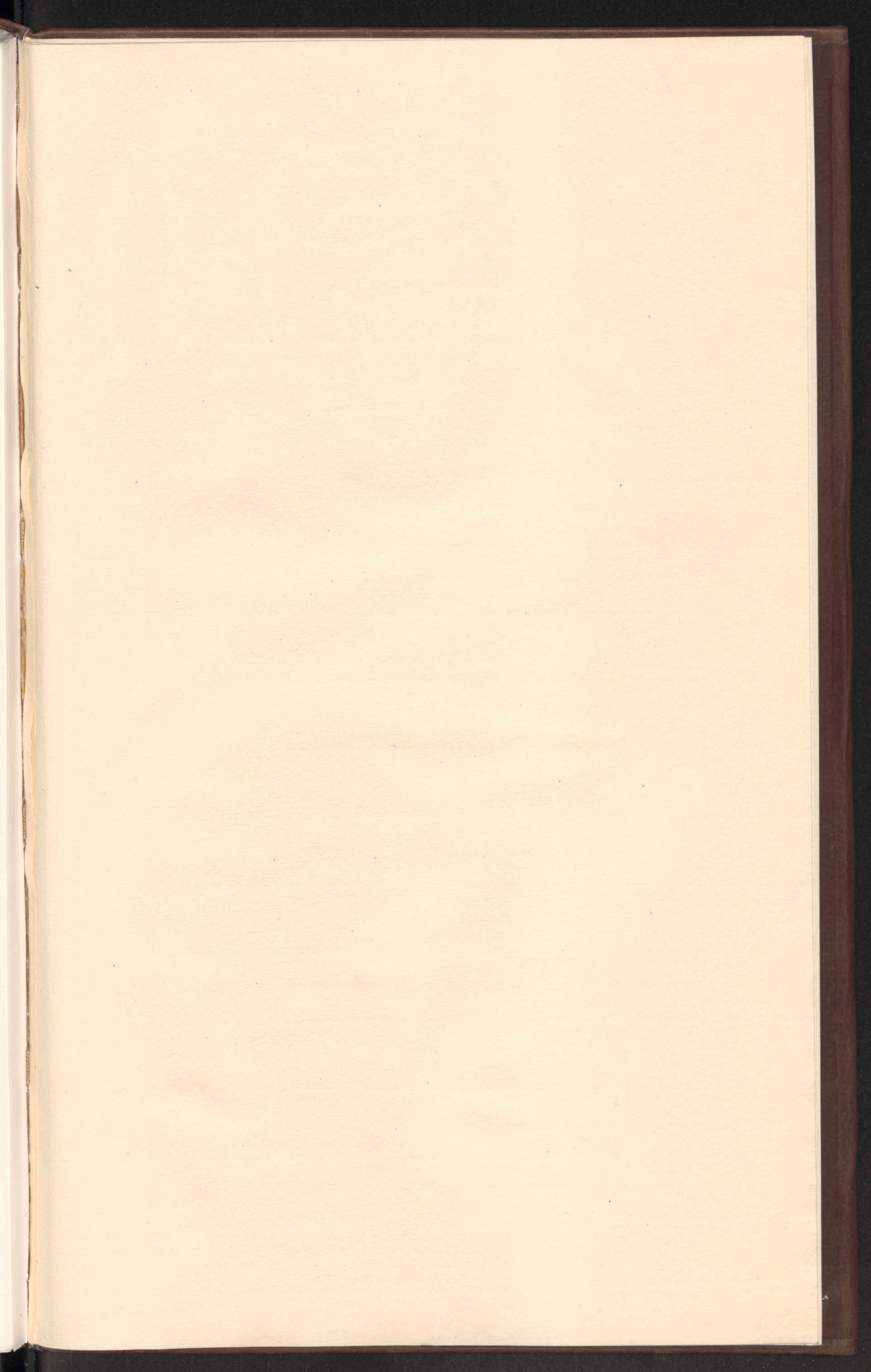

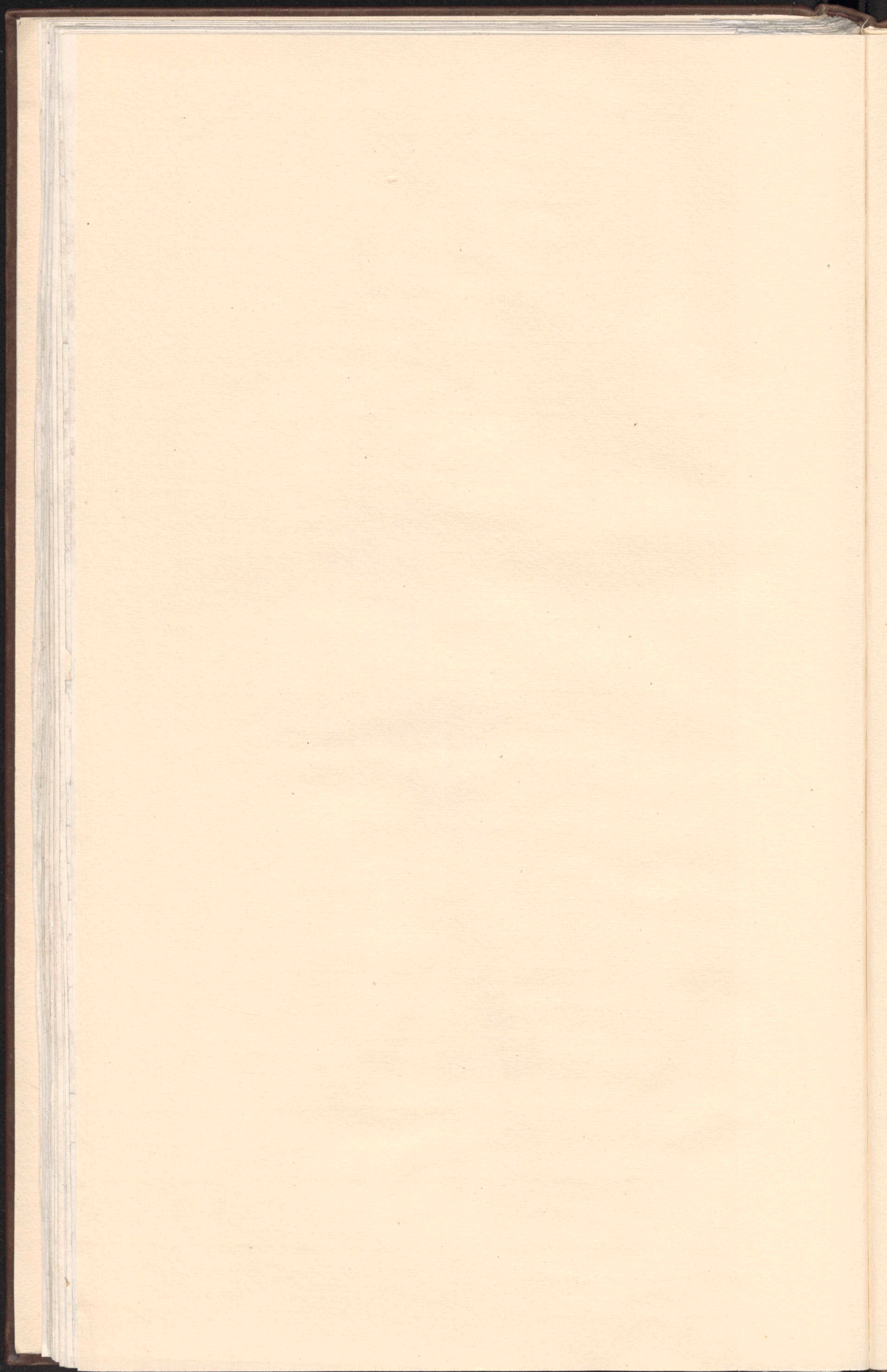

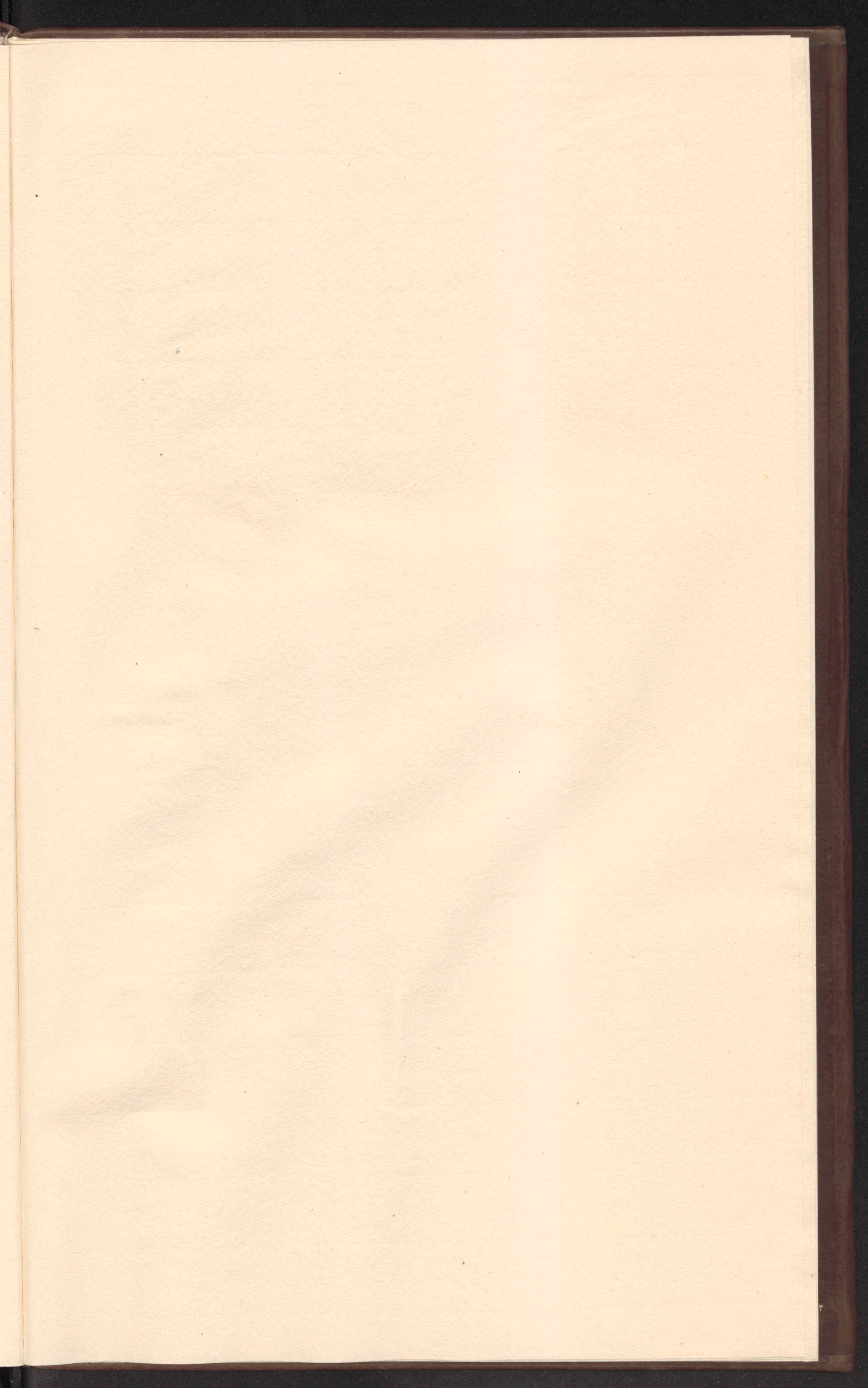

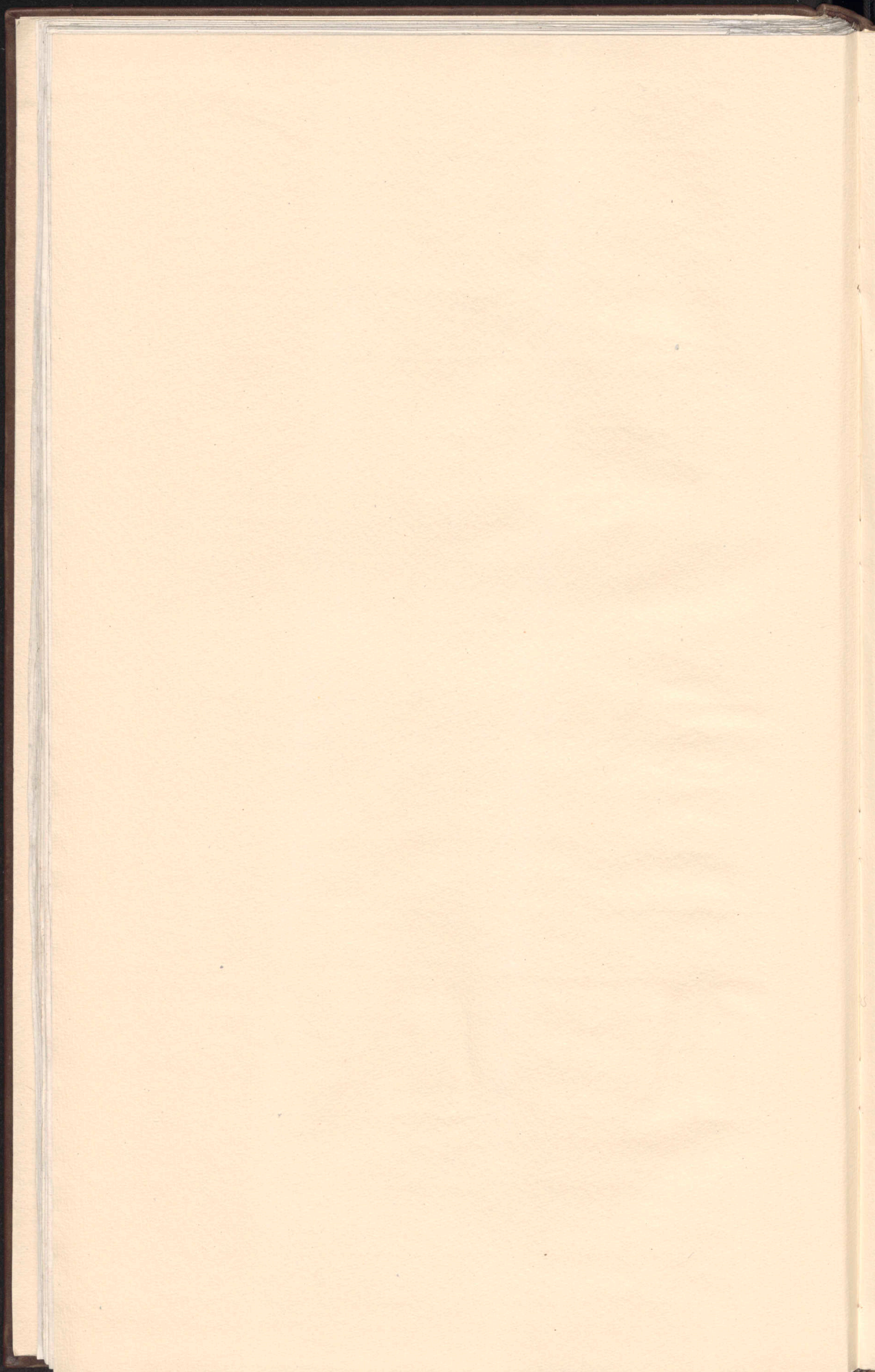

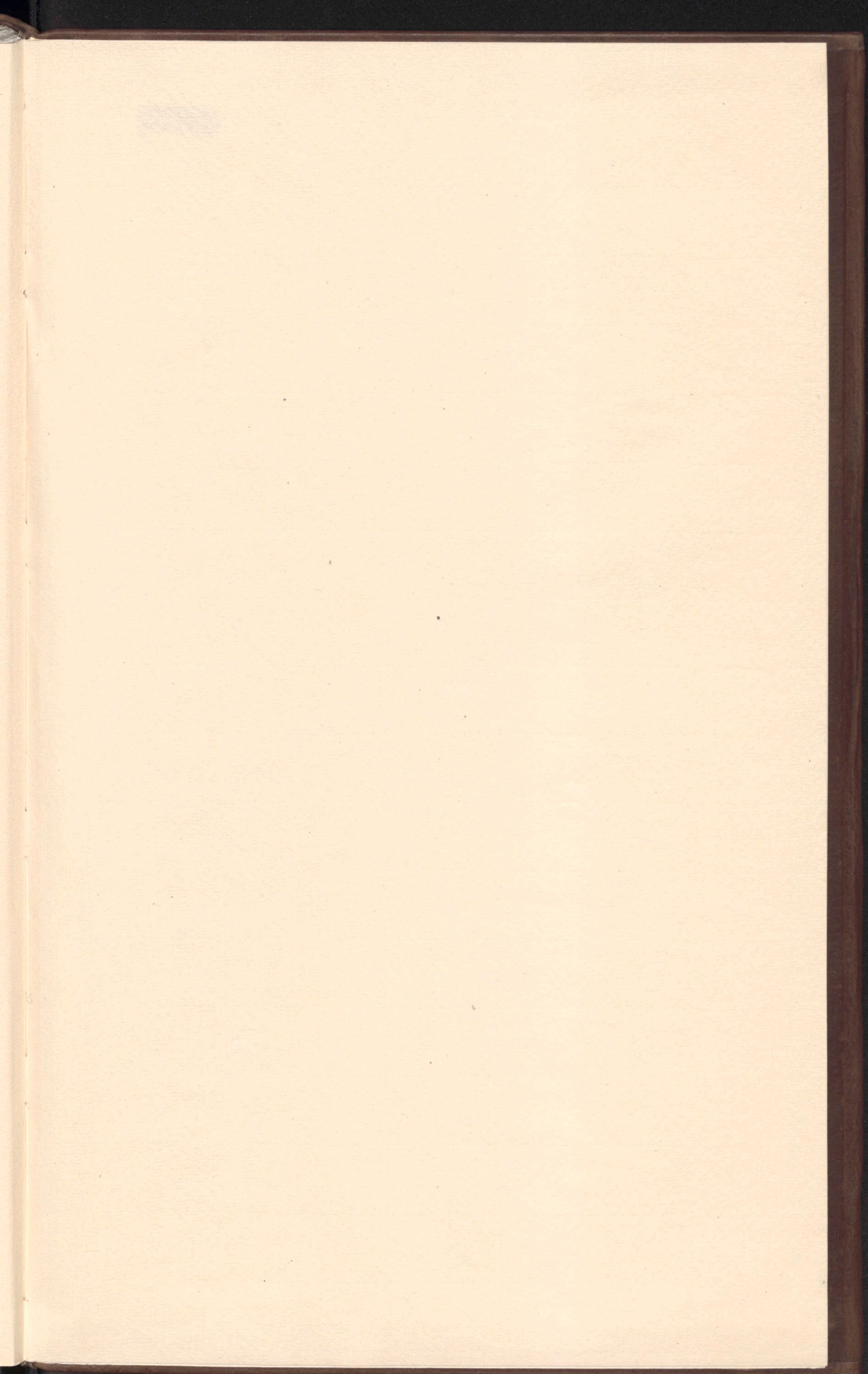

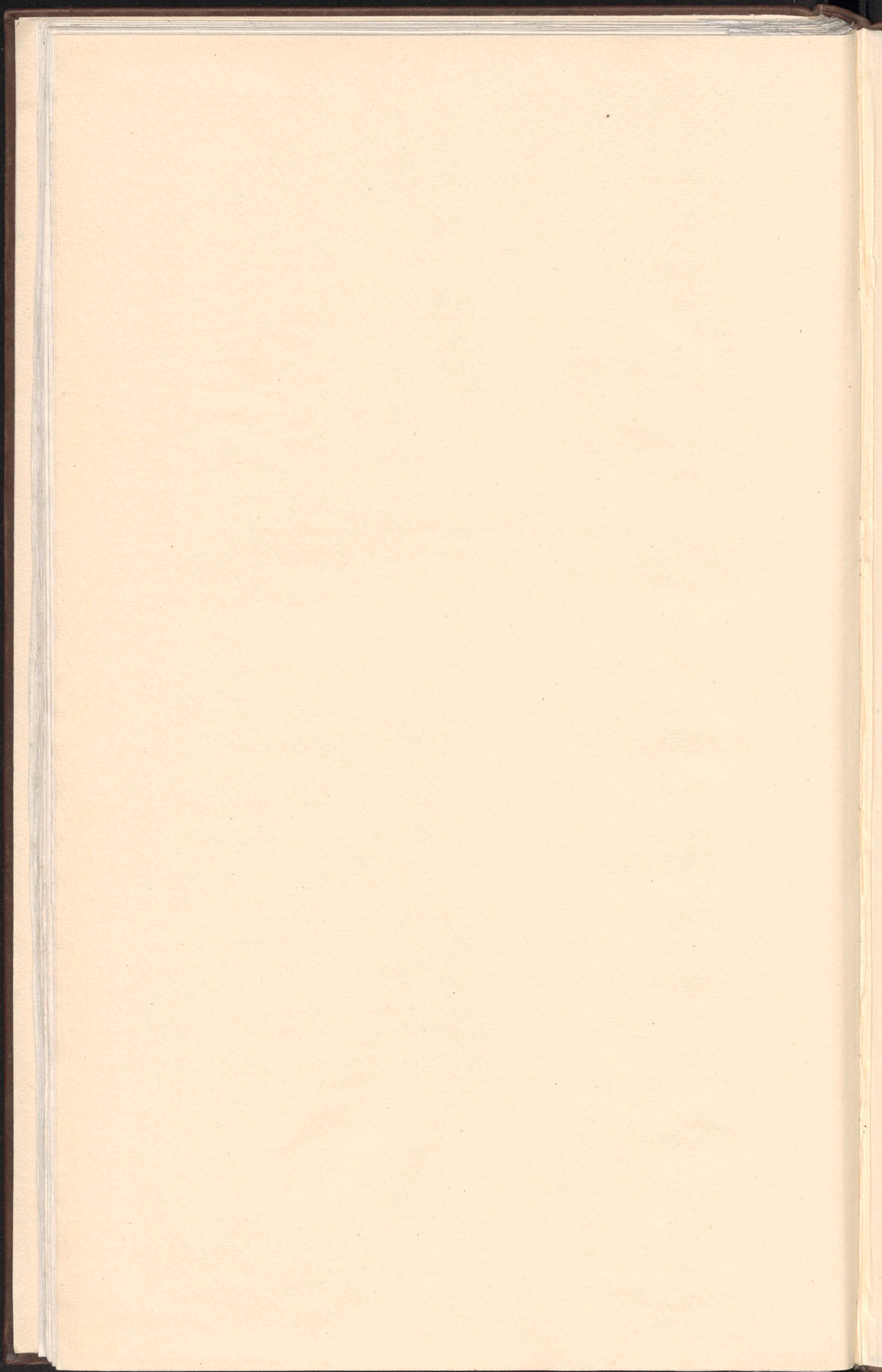



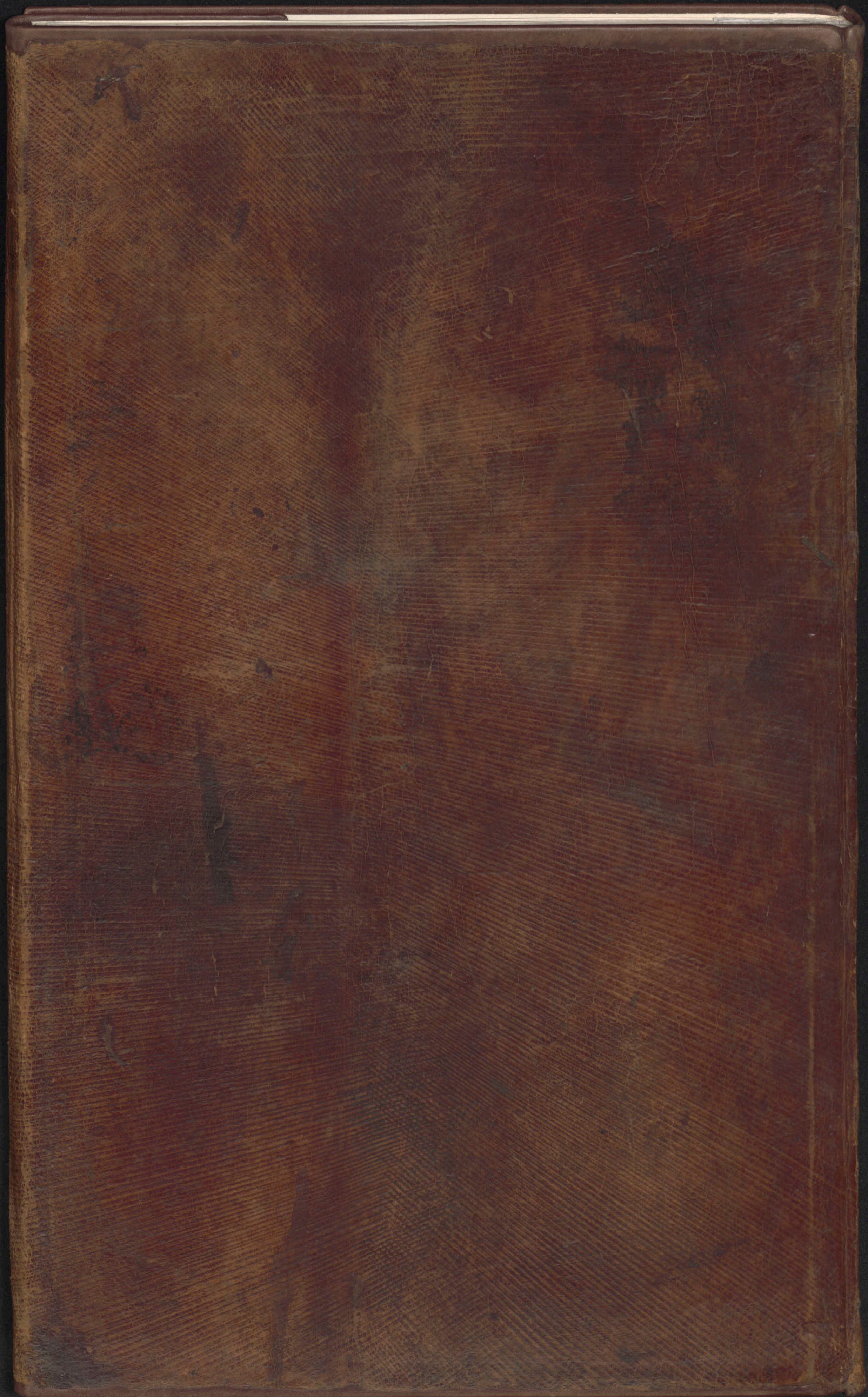

BIBLIOTEKA UNIwersYTECKA
W ŁODZI

K 829